

LAND DISTRICT NORTH OF THE RED RIVER
SECTIONS 11 & 14, T-17-N, R-8-E
RICHLAND PARISH, LOUISIANA

Exhibit E, Holly Ridge Northeast Site, Property Plat

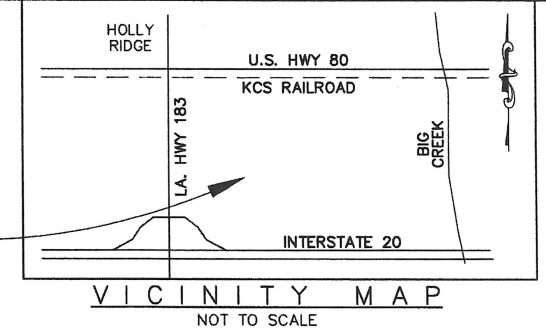

PROJECT LOCATION

NOTES:

FLOOD ZONE INFORMATION:
FIRM: FLOOD INSURANCE RATE MAP TAKEN FROM 2009 FEMA MAP 100 YEAR FLOOD MAPPING BASED ON FEMA'S 2009 FLOOD INSURANCE STUDY. MAPPING PROJECTED EFFECTIVE DATE: SEPTEMBER, 2013. RICHLAND PARISH, LOUISIANA

PLAT OF REFERENCE:
RIGHT OF WAY MAP FOR STATE OF LOUISIANA, DEPARTMENT OF HIGHWAYS STATE PROJECT No. 451-07-02 RAYVILLE - DELHI INTERSTATE HIGHWAY FEDERAL AID PROJECT No. 1-20-3(8)137 ROUTE 1-20, RICHLAND PARISH BY: FRED O. ELDRÉD DATED: NOV. 9, 1964, REV. 11-27-67

BASIS OF BEARING:
BEARINGS ARE BASED ON GPS OBSERVATION. CONVERGENCE: 0 27 51.51222 SCALE FACTOR: 0.999960510

APPROVED BY: STATE CHIEF ENGINEER APPROVAL DATED: 7-1-71

PLAT OF SURVEY FOR NATHAN SANDERSON WEST 1/2 OF SOUTHWEST 1/4, SEC. 11 BY: KENNETH M. MCKAY MCKAY LAND SURVEYING, INC. DATED: 4-03-2012

LEGEND	
+	CONTROL POINT
==	DRAINAGE PIPE
-X-	FENCE LINE
●	FOUND PROPERTY CORNER
●	FENCE POST (WOOD)
x	GROUND ELEVATION SHOT
-	GUY WIRE
-P-	POWER LINE
■	POWER POLE
---	PROPERTY LINE (P)
---	RIGHT OF WAY MONUMENT
---	SECTION LINE
●	SEWER MANHOLE
⊙	SIGN
⊙	TREE
⊙	SET 5/8" REBAR WITH PLASTIC CAP

I, CHARLES N. HATCH, JR., P.L.S., do hereby certify that the property shown hereon by heavy lines has been surveyed by me or under my direct supervision and that each corner has been monumented as indicated. This survey has been made in accordance with the minimum standards for property boundary surveys stipulated in Chapter 25, LAC 46: LXI and meets the requirements for a Class "B" Survey.

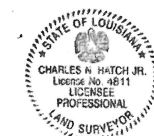

Charles N. Hatch, Jr.
CHARLES N. HATCH, JR.
P.L.S. NO. 4811
6-17-13

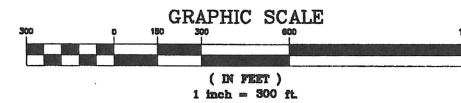
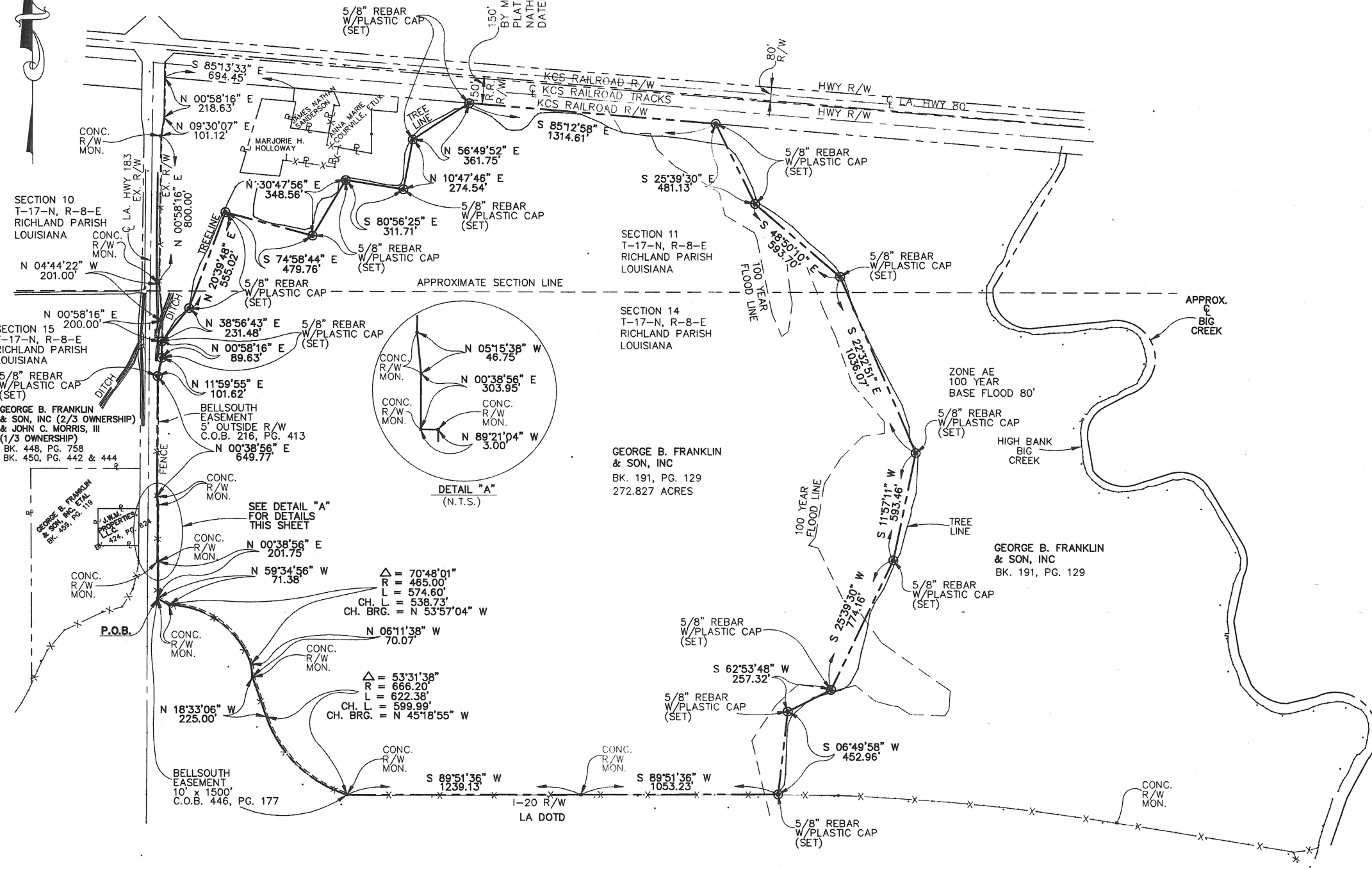

EXHIBIT E
BOUNDARY SURVEY
OF
A 272.827 ACRE TRACT
FOR
GEORGE B. FRANKLIN & SON, INC
HOLLEY RIDGE NORTHEAST SITE
SITUATED IN
SECTIONS 11 & 14, T-17-N, R-8-E
RICHLAND PARISH, LOUISIANA

NO.	DATE	DESCRIPTION	BY

DATE: 6-17-13
DESIGNED BY: CNH
CHECKED BY: CDF
DRAWN BY: SJL

DENMON ENGINEERING CO., INC.
ENGINEERS AND SURVEYORS
MONROE, LOUISIANA

SCALE: 1" = 300'
PROJECT NO. 03-3-13s
DRAWING NAME: EastAll
SHEET: 2