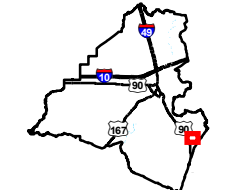

Exhibit Z. Martial Farms FEMA 100 Year Flood Plain Letter & Map



Martial Farms FEMA 100 Year Flood Plain Letter & Map

Martial Farms
Lafayette Parish, LA



Lafayette Parish

LEGEND

- Site Boundary (32.55 Ac.±)
- Ground Elevation Contours
- Urban State Highway
- Flood Zone**
- A - 100-yr flood zone with no BFE
- X - area outside of 100-yr flood zone

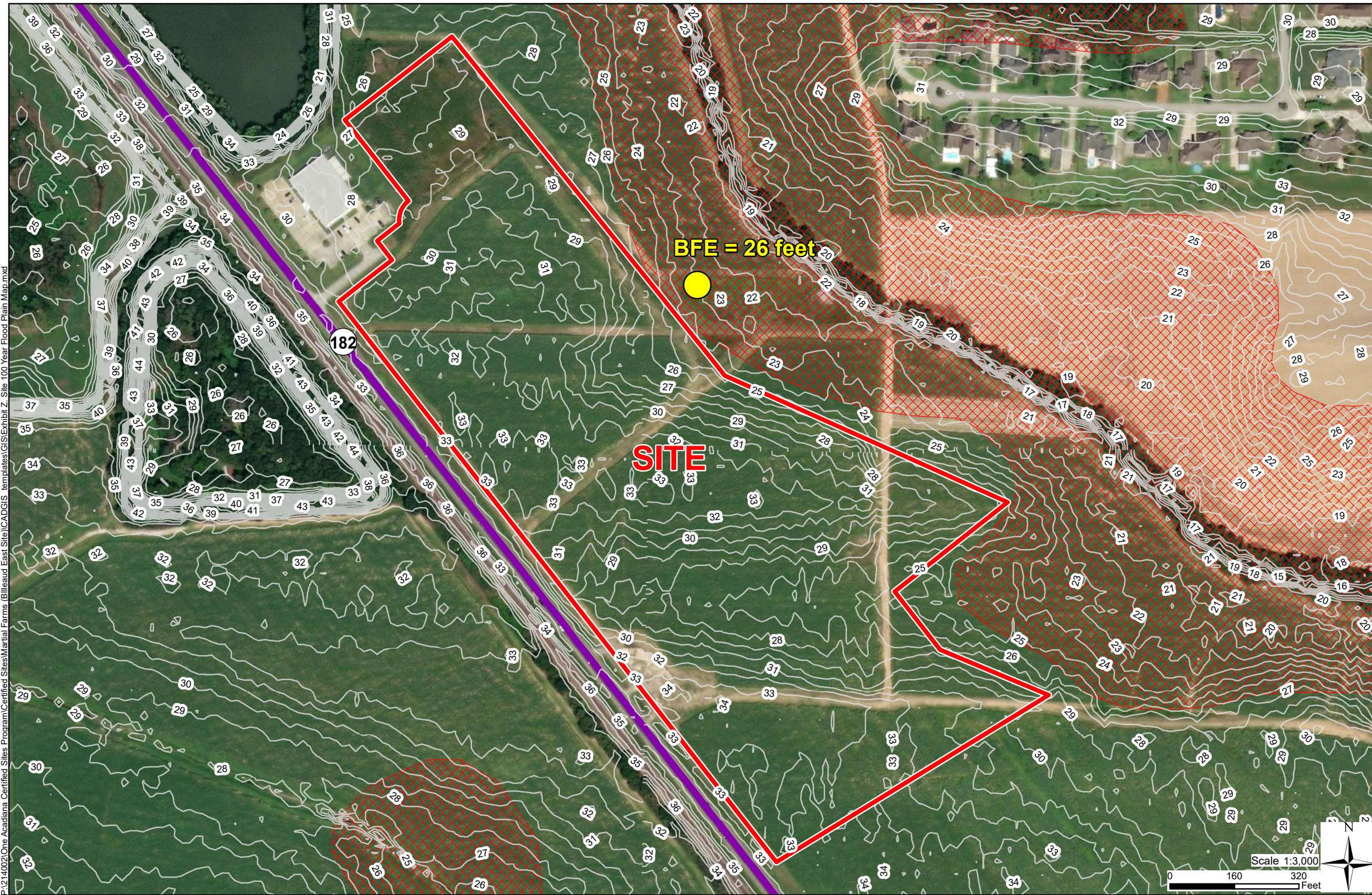

P:\214002\One Acadiana Certified Sites Program\Certified Sites\Martial Farms (Billeau East Site)\CAD\GIS templates\GIS\Exhibit Z_Site_100 Year Flood Plain Map.mxd

- General Notes:
1. No attempt has been made by CSRS, Inc. to verify site boundary, title, actual legal ownership, deed restrictions, servitudes, easements, or other burdens on the property, other than that furnished by the client or his representative.
 2. Transportation data from 2013 TIGER datasets via U.S. Census Bureau at [ftp://ftp2.census.gov/geo/tiger/TIGER2013](http://ftp2.census.gov/geo/tiger/TIGER2013).
 3. 2015 aerial imagery from USDA-APFO National Agricultural Inventory Project (NAIP) and may not reflect current ground conditions.
 4. Effective FIRM Flood data provided by FEMA Flood Map Service Center (msc.fema.gov), FIRM panel no. 22055C0200J and 22055C0275J effective 12/21/2018.
 5. Preliminary FIRM Flood data provided by LSU AgCenter GIS Web Application (<http://maps.lsuagcenter.com/floodmaps/>).

**FIRM Panel No 22055C0200J
and 22055C0275J
Dated 12/21/2018**



Date:	7/8/2021
Project Number:	214002
Drawn By:	SEW
Checked By:	EEB



June 25, 2021

Mr. Zach Hager, Vice President of
Economic Development
One Acadiana
804 East St. Mary Blvd
Lafayette, Louisiana 70503

**Martial Farms
FEMA 100 Year Flood
Plain Letter & Map**

**RE: Martial Farms
FEMA 100 Year Flood Plain Letter
CSRS Project No 214002**

Dear Mr. Hager,

According to the FEMA Digital Flood Insurance Rate Map (DFIRM) panel no. 22055C0200J and 22055C0275J of Lafayette Parish, Louisiana, effective December 21, 2018, Martial Farms is located in Flood Zone "X". The LiDAR contours downloaded from LSU's ATLAS site indicate that the site ranges in elevation from 25 feet to 33 feet, however, the mean elevation of the developable property on the site is at elevation 29 feet.

No further action is needed to meet floodplain construction standards.

Thank you for the opportunity to assist you in this project. Should you have any questions or require additional information, feel free to contact me.

Respectfully,

CSRS, Inc.



Taylor Gravois, PE, PLS
Principal, CSRS

