

Exhibit 4.
Site Boundary Survey & Property Description



Town of Montgomery

CERTIFICATE OF SURVEY
PINEVILLE, LA., OCTOBER

**Site Boundary Survey
& Property Description**

ALL PARTIES INTERESTED IN TITLE TO PREMISES
HEREBY CERTIFY THAT THIS PLAT CORRECTLY REPRESENTS
THE FOLLOWING DESCRIBED PREMISES OR TRACT OF LAND TO-WIT: THE SE/SE & THE SW/SE OF SECTION 8, T8N-R5W, GRANT PARISH, LOUISIANA.

SCALE: 1" = 200'

FOR MRS. AUDREY ELLETT
AT REQUEST

BARRETT GREMILLION
LA. REGISTRY NO. 800

BY Stephen Barrett Gremillion

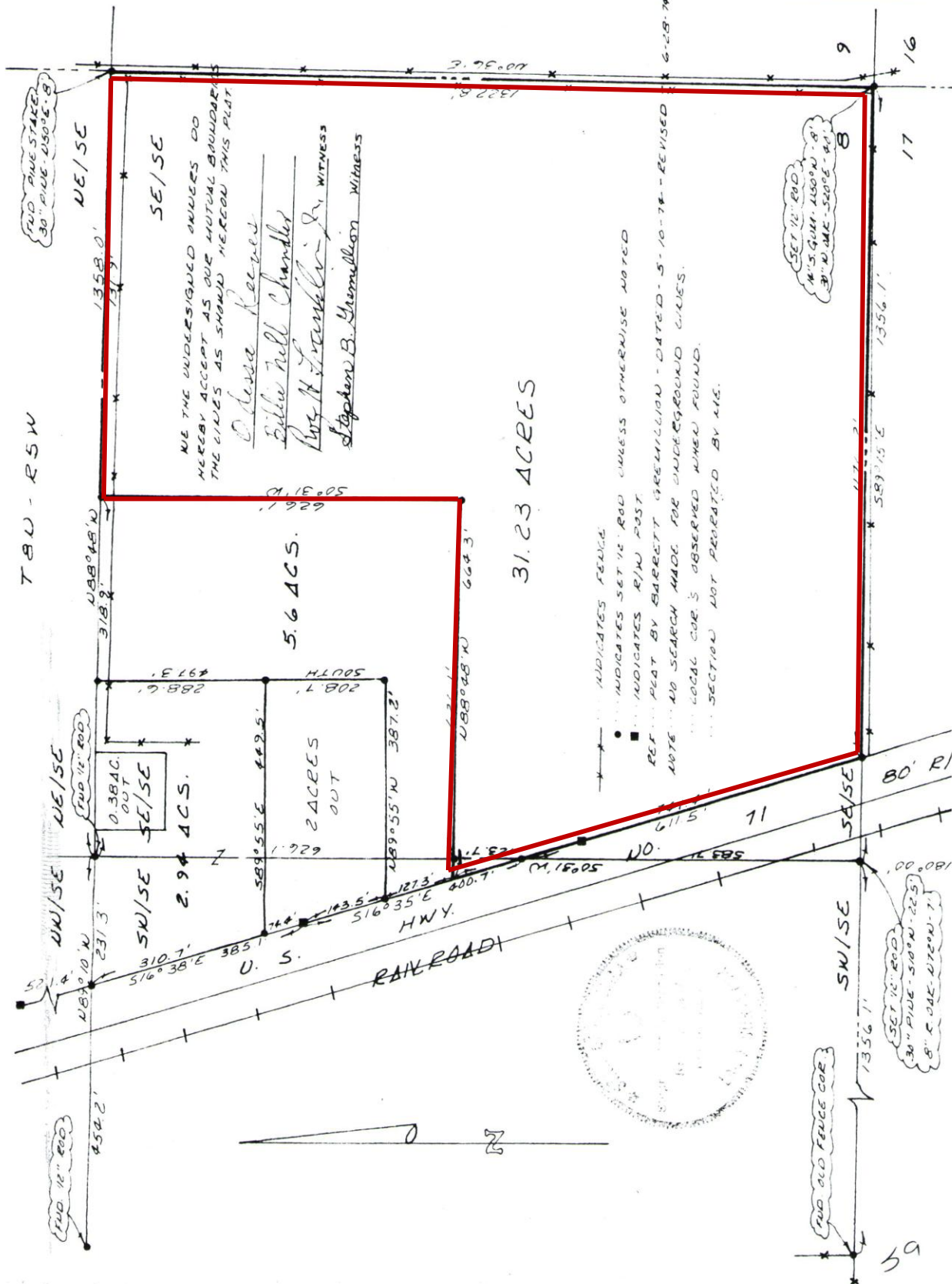

ATTACHMENT 'A'

That certain tract of land containing 31.23 acres, more or less, situated in Grant Parish, Louisiana, and further described as follows:

Beginning at the southeast corner of the Southeast Quarter of the Southeast Quarter of Section 8, Township 8 North, Range 5 West, Grant Parish, Louisiana, run thence North 0° 36' East a distance of 1322.8 feet to the northeast corner of the Southeast Quarter of the Southeast Quarter of said Section; run thence North 88° 48' West a distance of 731.9 feet to a point; run thence South 0° 31' West a distance of 626.1 feet to a point; run thence North 88° 48' West a distance of 664.3 feet to the right-of-way of U.S. Highway 71; run thence South 16° 35' East along the right-of-way of U. S. Highway 71 a distance of 741.4 feet to the south boundary line of the said Southeast Quarter of the Southeast Quarter of Section 8, Township 8 North, Range 5 West, Grant Parish, Louisiana; and from this point run thence South 89° 15' East a distance of 1,176.2 feet to the point of beginning, containing 31.23 acres, more or less, and being more fully shown on plat of survey by Stephen Barrett Gremillion dated October 9, 1981, a copy of which is attached herewith and made part hereof for a more perfect description.