

Exhibit P. Port of Columbia Site Roadway Transportation Infrastructure Wide Map

Area Transportation Infrastructure
Port of Columbia Site
Caldwell Parish, LA

Columbia Port Commission



Caldwell Parish

LEGEND

- Site Boundary (171.37 Ac. +/-)
- Parish Boundary
- ▲ Shallow Draft Port
- Major Roads**
- Existing Roadway**
- Interstate
- US Highway
- 4-Lane State Highway
- Urban State Highway
- Rural State Highway
- Waterbody

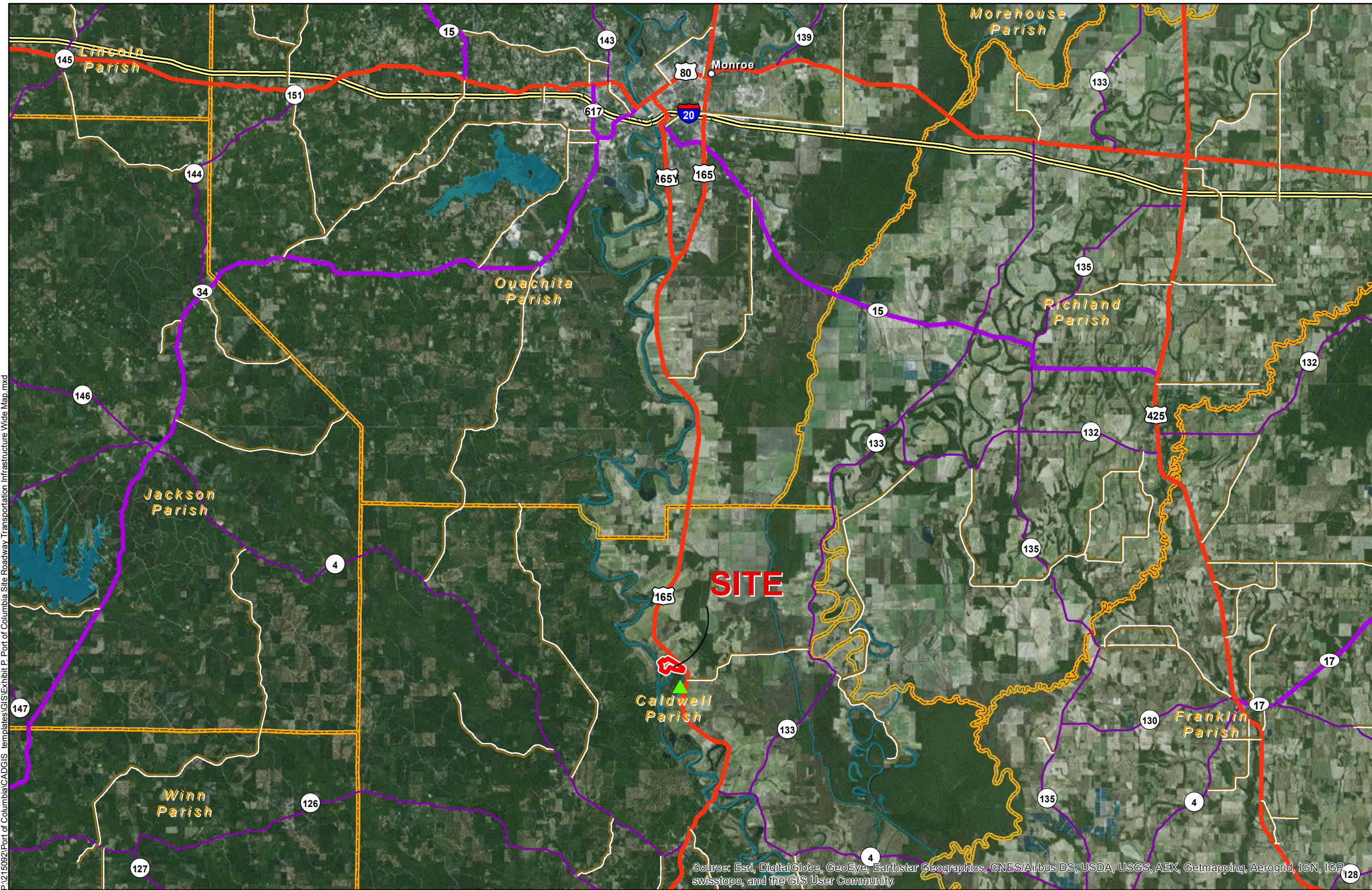

Source: Esri, DigitalGlobe, GeoEye, Earthstar Geographics, CNES/Airbus DS, USDA, USGS, AEX, Getmapping, Aerogrid, IGN, IGP, swisstopo, and the GIS User Community

General Notes:

1. No attempt has been made by CSRS, Inc. to verify site boundary, title, actual legal ownership, deed restrictions, servitudes, easements, or other burdens on the property, other than that furnished by the client or his representative.
2. Transportation data from 2013 TIGER datasets via U.S. Census Bureau at [ftp://ftp2.census.gov/geo/tiger/TIGER2013](http://ftp2.census.gov/geo/tiger/TIGER2013).
3. 2013 aerial imagery from USDA-APFO National Agricultural Inventory Project (NAIP) and may not reflect current ground conditions.



Scale 1:250,000
0 13,000 26,000 Feet



ECONOMIC ALLIANCE

NELEA

Date:	7/20/2015
Project Number:	215092
Drawn By:	AMB
Checked By:	JAY

CSRS
IMAGINE SHAPE DELIVER
6767 Perkins Road Suite 200 Baton Rouge, LA 70808
Telephone: 225 769-0546 Fax: 225 767-0060
www.csrsonline.com

P:\215092\Port of Columbia\CAD\GIS templates\GIS\Exhibit P. Port of Columbia Site Roadway Transportation Infrastructure Wide Map.mxd