

Exhibit Q. Harvey Site Roadway Transportation Infrastructure Map



Baton Rouge Area Chamber®



Harvey Site Roadway Transportation Infrastructure Map

Harvey Site
West Feliciana Parish, LA

BRAC



LEGEND

- Site Boundary
- River Mile Marker
- Existing Roadway
 - US Highway
 - Urban State Highway
 - Rural State Highway
 - Local Roads
- Railroad
- Stream
- Waterbody

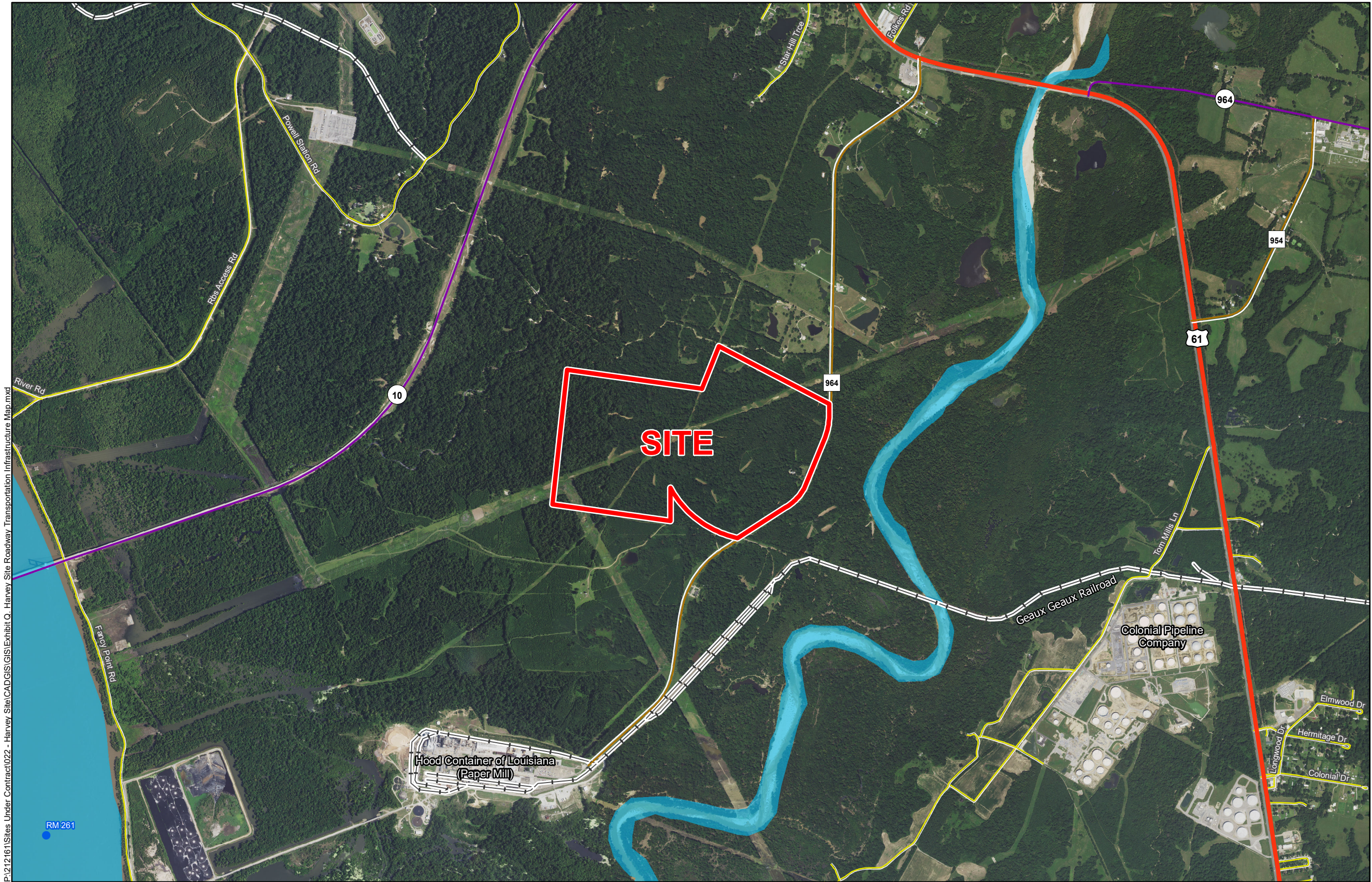

General Notes:
1. No attempt has been made by CSRS, Inc. to verify site boundary, title, actual legal ownership, deed restrictions, servitudes, easements, or other burdens on the property, other than that furnished by the client or his representative.
2. Transportation data from 2013 TIGER datasets via U.S. Census Bureau at [ftp://ftp2.census.gov/geo/tiger/TIGER2013](http://ftp2.census.gov/geo/tiger/TIGER2013).
3. 2015 aerial imagery from USDA-APFO National Agricultural Inventory Project (NAIP) and may not reflect current ground conditions.



Scale 1:24,000
0 1,250 2,500 Feet



Date: 6/20/2018
Project Number: 212161
Drawn By: EEB
Checked By: TMK

CSRS
IMAGINE SHAPE DELIVER

6767 Perkins Road Suite 200 Baton Rouge, LA 70808
Telephone: 225 769-0546 Fax: 225 767-0060
www.csrsonline.com