

Exhibit D. Syngenta Site Property Boundary Exhibit



Baton Rouge Area Chamber®

Syngenta Site Property Boundary Exhibit

Project:

Syngenta Site
Iberville Parish, LA

Client:

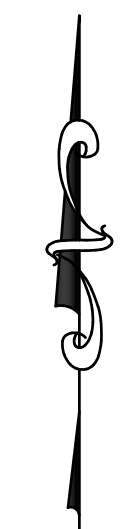

SCALE: 1"=500'

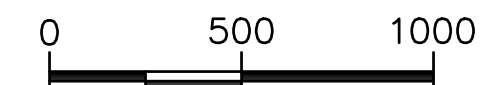

Revisions:

| # | Date | Description |
|---|------|-------------|
| | | |
| | | |
| | | |
| | | |

Key Plan:

LEGEND

| | |
|--|---------------------------------|
| | SITE BOUNDARY (358.77 AC. ±) |
|--|---------------------------------|

Sheet Title:

**Property
Boundary Exhibit**

Date: March 2020

Project Number: 212161

Drawn By: KPH

Checked By: EEB

Sheet:

| LINE TABLE | | |
|------------|-------------|----------|
| NUMBER | DIRECTION | DISTANCE |
| L1 | N76°02'20"W | 61.00' |
| L2 | S57°10'20"W | 209.00' |
| L3 | S78°53'40"W | 327.00' |
| L4 | S62°18'30"W | 177.00' |
| L5 | S81°43'30"W | 157.00' |
| L6 | S47°47'00"W | 99.75' |
| L7 | S85°49'00"W | 320.46' |
| L8 | S77°07'30"W | 448.22' |
| L9 | S72°52'10"W | 122.91' |
| L10 | N77°44'00"W | 141.92' |
| L11 | S86°40'00"W | 399.03' |

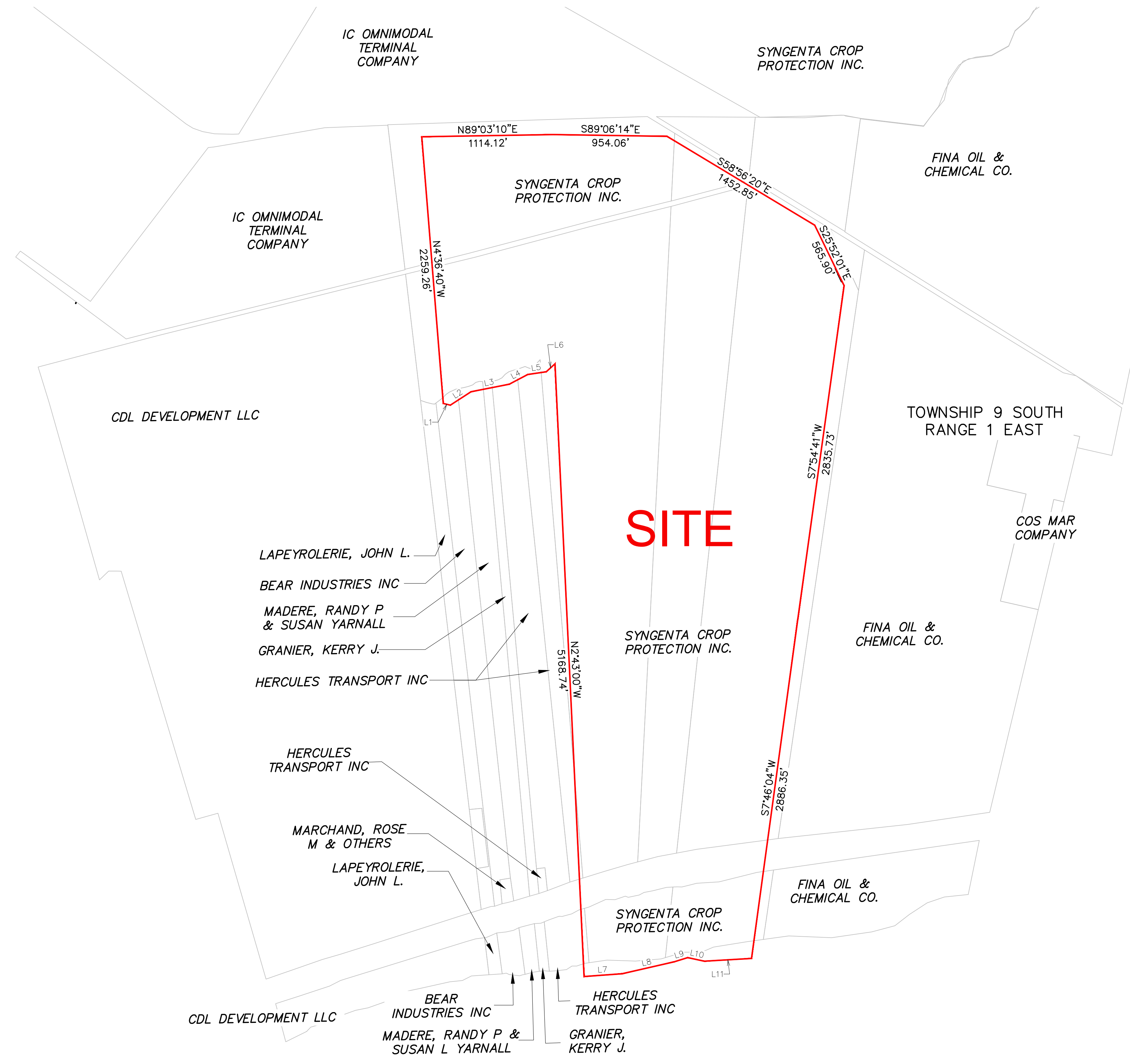

C:\Users\neise\appdata\local\temp\AcPublish_6092\Site Boundary Exhibits\UPDATE.dwg Mar 05, 2020 - 4:43pm

GENERAL NOTES:

1. No attempt has been made by CSRS, Inc. to verify title, actual legal ownership, deed restrictions, servitudes, easements, or other burdens on the property, other than that furnished by the client or his representative.
2. Depicted exhibit based on Iberville Parish Clerk of Court Recordings researched from January 1, 1941 to November 20, 2019.
3. This is not a property boundary survey and is not intended to meet the Louisiana standards of practice for property boundary surveys. Bearings and distances of tracts were obtained from document referenced above.
4. The coordinate system used is NAD83 Louisiana State Plane South (US feet). Coordinates were derived by overlaying the boundary on an aerial photograph and are within 100' of true location.