

Exhibit Q. North Park Site Roadway Transportation Infrastructure & Drive Time Map



North Park Site Roadway Transportation Infrastructure Map

North Park Site
Lafayette Parish, LA

One Acadiana

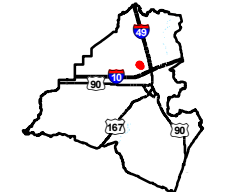

Lafayette Parish

LEGEND

- Property Boundary (35.40 Ac. +/-)
- LED Certified Site Area (21.96 Ac. +/-)
- Existing Roadway**
- Interstate
- Urban State Highway
- Rural State Highway
- Local Roads
- Stream



P:\214002\One Acadiana Certified Sites Program\Certified Sites\CAD\GIS templates\GIS\Exhibit O - North Park Site Roadway Transportation Infrastructure Map.mxd

- General Notes:
1. No attempt has been made by CSRS, Inc. to verify site boundary, title, actual legal ownership, deed restrictions, servitudes, easements, or other burdens on the property, other than that furnished by the client or his representative.
 2. Transportation data from 2013 TIGER datasets via U.S. Census Bureau at [ftp://ftp2.census.gov/geo/tiger/TIGER2013](http://ftp2.census.gov/geo/tiger/TIGER2013).
 3. 2015 aerial imagery from USDA-APFO National Agricultural Inventory Project (NAIP) and may not reflect current ground conditions.

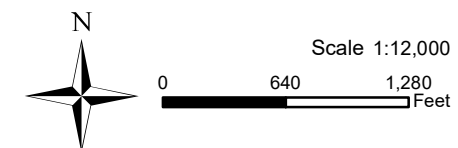

LAFAYETTE ECONOMIC
DEVELOPMENT AUTHORITY

ONEACADIANA

Date:	2/9/2017
Project Number:	214002
Drawn By:	AMB
Checked By:	JAY

CSRS
IMAGINE SHAPE DELIVER

6767 Perkins Road Suite 200 Baton Rouge, LA 70808
Telephone: 225 769-0546 Fax: 225 767-0060
www.csrsone.com

North Park Site Drive Time Map

North Park Site
Lafayette Parish, LA

One Acadiana

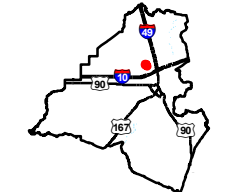

Lafayette Parish

LEGEND

- Property Boundary (35.40 Ac. +/-)
- Area Accessible by Motor Vehicle**
- 10 Minute Vehicular Travel Area
- 20 Minute Vehicular Travel Area
- 30 Minute Vehicular Travel Area
- ▲ Shallow Draft Port
- Existing Roadway**
- Interstate
- US Highway
- 4-Lane State Highway
- Urban State Highway
- Rural State Highway
- Waterbody
- Parish Boundary

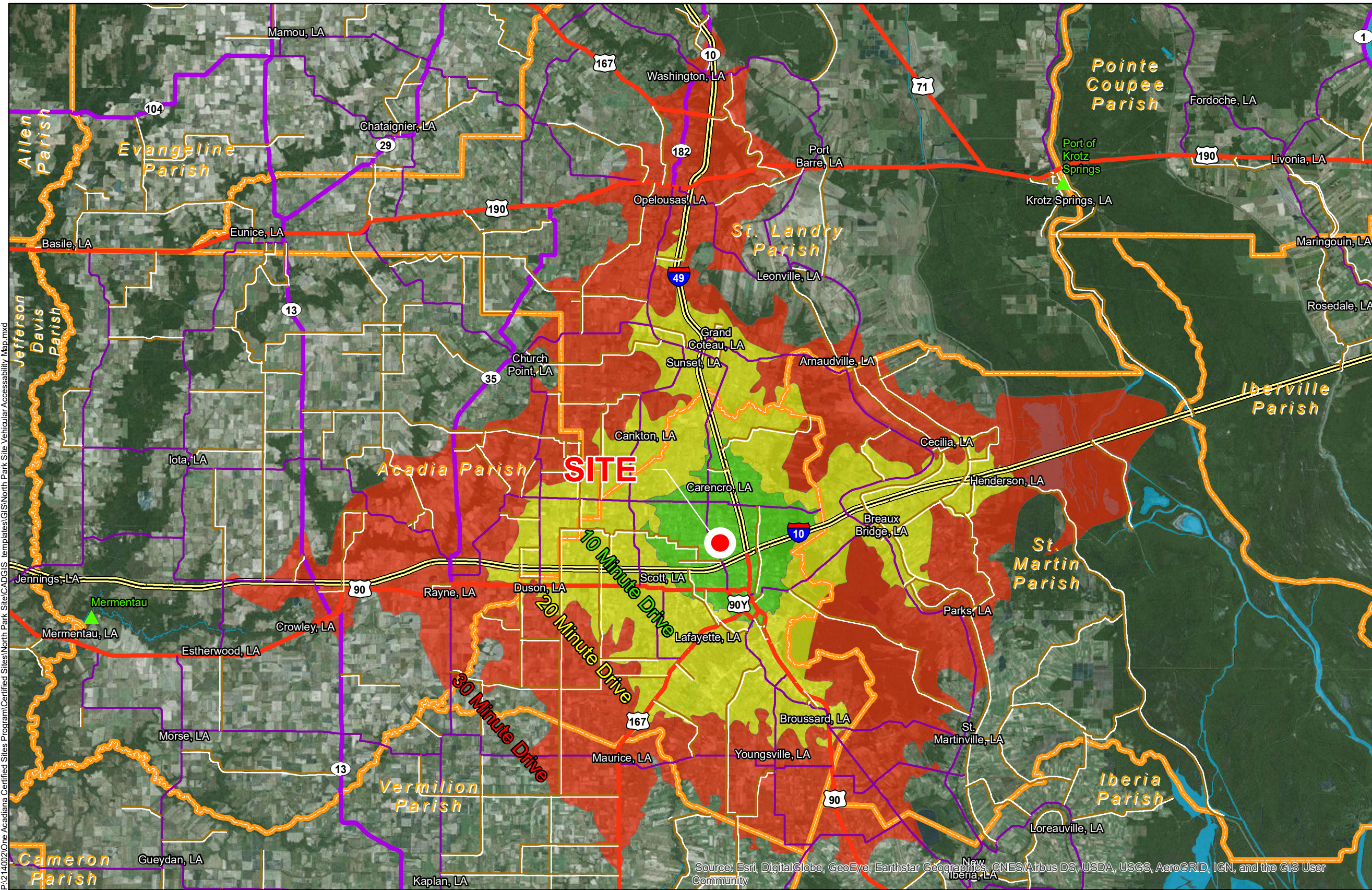

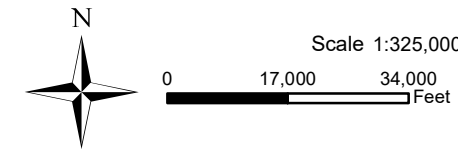

P:\214002\One Acadiana Certified Sites Program\Certified Sites\North Park Site\CAD\GIS templates\GIS\North Park Site Vehicular Accessibility Map.mxd

- General Notes:
1. No attempt has been made by CSRS, Inc. to verify site boundary, title, actual legal ownership, deed restrictions, servitudes, easements, or other burdens on the property, other than that furnished by the client or his representative.
 2. Transportation data from 2013 TIGER datasets via U.S. Census Bureau at <ftp://ftp2.census.gov/geo/tiger/TIGER2013>.
 3. 2015 aerial imagery from ESRI Online Basemaps and may not reflect current ground conditions.
 4. Drive times created using OSM Open Route Service. Drive time calculations assume there is no traffic and may be misrepresented in some areas. Times should be considered approximate.



Source: Esri, DigitalGlobe, GeoEye, Earthstar Geographics, CNES/Airbus DS, USDA, USGS, AeroGRID, IGN, and the GIS User Community

LAFAYETTE ECONOMIC
DEVELOPMENT AUTHORITY

ONEACADIANA

Date:	2/10/2017
Project Number:	214002
Drawn By:	AMB
Checked By:	JAY

CSRS
IMAGINE SHAPE DELIVER

6767 Perkins Road Suite 200 Baton Rouge, LA 70808
Telephone: 225 769-0546 Fax: 225 767-0060
www.csrsone.com