

Exhibit E. Acadiana Regional Airport P4 Site Property Rights of Way Exhibit

Acadiana Regional Airport P4 Site Property Rights of Way Exhibit

Project:

Acadiana Regional
Airport P4 Site
Iberia Parish, LA

Client:

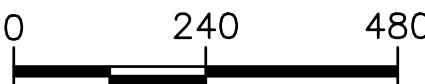
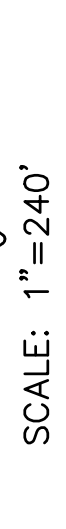

Revisions:

#	Date	Description

Key Plan:

LEGEND	
—	SITE BOUNDARY (170.28 AC. ±)
—	RIGHT OF WAY OR EASEMENT (1.91 AC. ±)
—	OFF SITE RIGHT OF WAY

Sheet Title:

Property Rights of
Way Exhibit

Date: October 2019

Project Number: 214002

Drawn By: BNF

Checked By: EEB

Sheet:

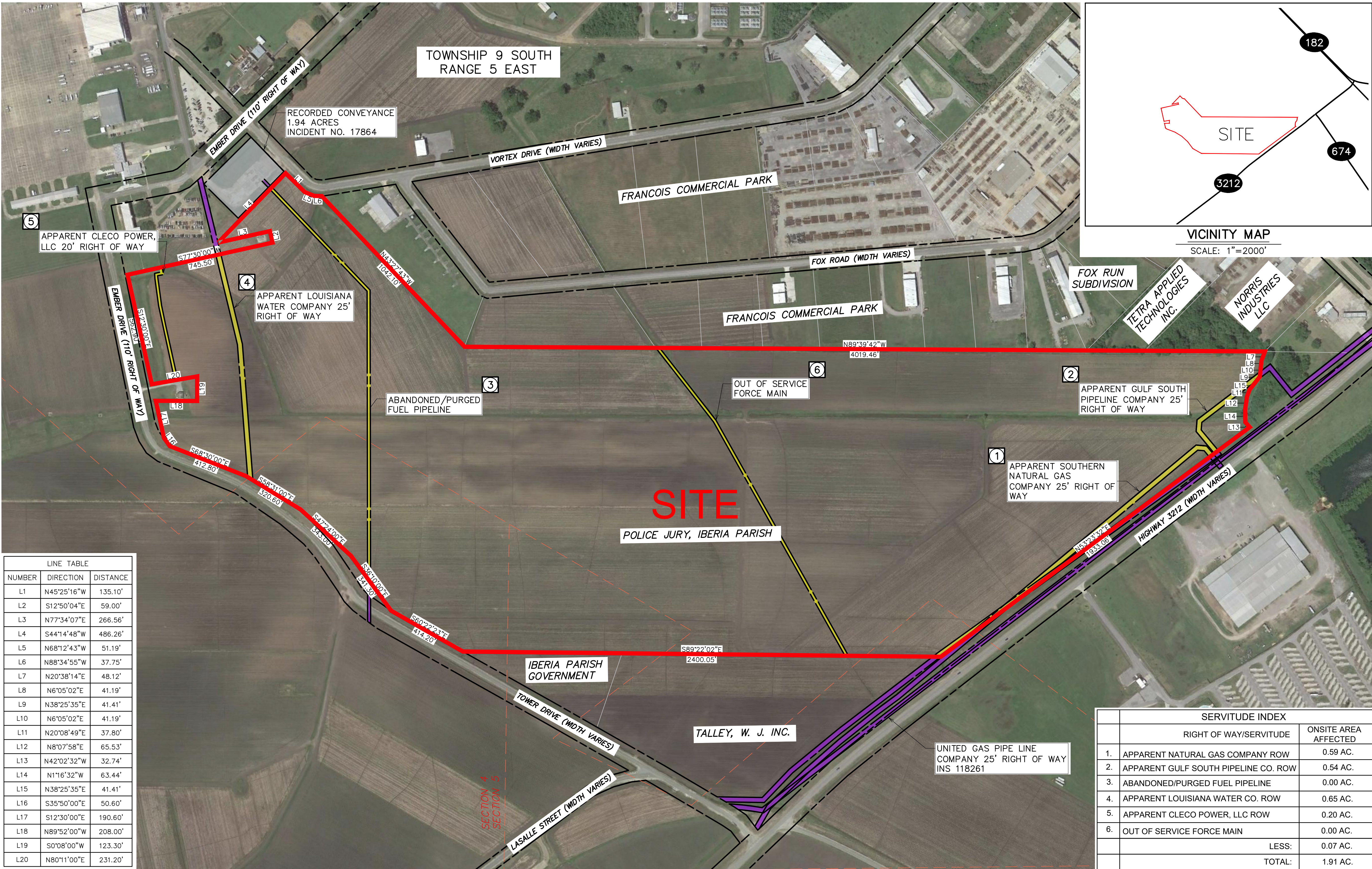

LINE TABLE		
NUMBER	DIRECTION	DISTANCE
L1	N45°25'16"W	135.10'
L2	S12°50'04"E	59.00'
L3	N77°34'07"E	266.56'
L4	S44°14'48"W	486.26'
L5	N68°12'43"W	51.19'
L6	N88°34'55"W	37.75'
L7	N20°38'14"E	48.12'
L8	N6°05'02"E	41.19'
L9	N38°25'35"E	41.41'
L10	N6°05'02"E	41.19'
L11	N20°08'49"E	37.80'
L12	N8°07'58"E	65.53'
L13	N42°02'32"W	32.74'
L14	N1°16'32"W	63.44'
L15	N38°25'35"E	41.41'
L16	S35°50'00"E	50.60'
L17	S12°30'00"E	190.60'
L18	N89°52'00"W	208.00'
L19	S0°08'00"W	123.30'
L20	N80°11'00"E	231.20'

GENERAL NOTES:

1. No attempt has been made by CSRS, Inc. to verify title, actual legal ownership, deed restrictions, servitudes, easements, or other burdens on the property, other than that furnished by the client or his representative.
2. Depicted exhibit based on Acadiana Regional Airport P4 Site Partial Title Abstract dated August 28, 2019.
3. This is not a property boundary survey and is not intended to meet the Louisiana standards of practice for property boundary surveys. Bearings and distances of tracts were obtained from document referenced above.
4. The coordinate system used is NAD83 Louisiana State Plane South (US feet). Coordinates were derived by overlaying the boundary on an aerial photograph and are within 100' of true location.
5. Rights of Way, Easements, and Servitudes shown hereon have not been verified in the field and any shown are for general locative information only.