

Exhibit CC. Noel Site All Utilities Infrastructure Site Map



Baton Rouge Area Chamber®



Noel Site All Utilities Infrastructure Map

Noel Site
Ascension Parish, LA

BRAC

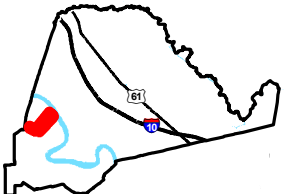

Ascension Parish

LEGEND

- Site Boundary
 - Existing 8 in. Ascension Parish Utilities Potable Water Line
 - Existing AT&T Telecommunication Line
 - Existing Entergy Electrical Lines
 - Single-Phase
 - Two-Phase
 - Three-Phase
 - Proposed 250,000 GPD Water Pump
 - Proposed 250,000 Gallon Storage Tank
 - Proposed Wastewater Treatment Plant
 - Proposed 4 in. Water Line
 - Proposed 6" Wastewater Line
 - Proposed Tapping & Meter Station
 - Proposed 4 in. Natural Gas Line
 - National Pipeline Mapping System Pipelines
 - NATURAL GAS
 - NATURAL GAS-LEAN
 - Existing Roadway
 - Rural State Highway
 - Local Roads
 - Levee
 - Waterbody
- Baton Rouge Area Chamber.
- | | |
|-----------------|-----------|
| Date: | 6/11/2019 |
| Project Number: | 212161 |
| Drawn By: | DWC |
| Checked By: | EEB |

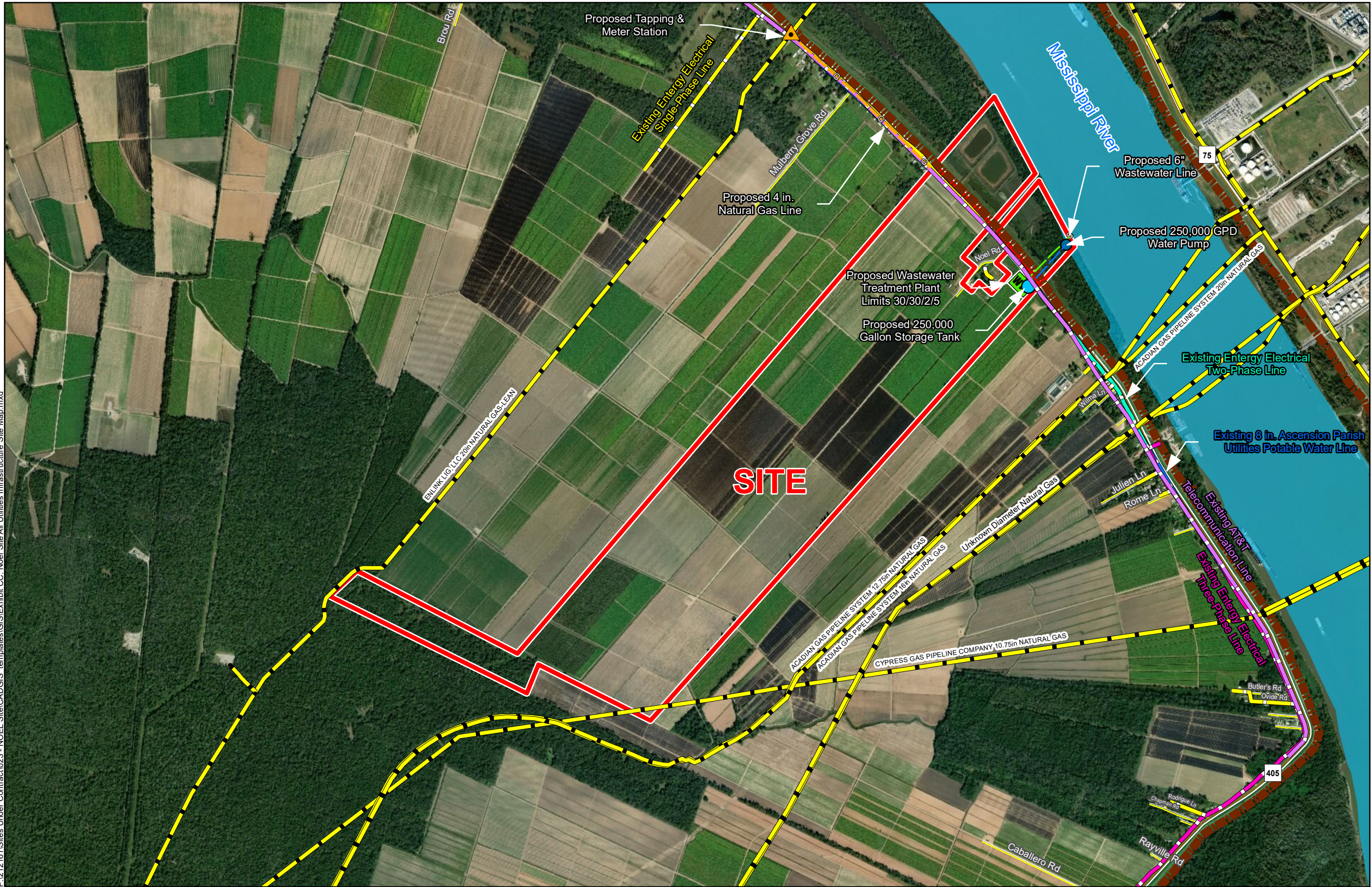

General Notes:

1. No attempt has been made by CSRS, Inc. to verify site boundary, title, actual legal ownership, deed restrictions, servitudes, easements, or other burdens on the property, other than that furnished by the client or his representative.
2. Transportation data from 2013 TIGER datasets via U.S. Census Bureau at <ftp://ftp2.census.gov/geo/tiger/TIGER2013>.
3. Utility information from visual inspection and/or the individual utility operators. Exact field location has not been determined by survey. The lines shown are an approximate representation only and may have been offset for depiction purposes.
4. 2015 aerial imagery from USDA-APFO National Agricultural Inventory Project (NAIP) and may not reflect current ground conditions.



Scale 1:23,000
0 1,200 2,400 Feet

CSRS
IMAGINE SHAPE DELIVER
6767 Perkins Road Suite 200 Baton Rouge, LA 70808
Telephone: 225 769-0546 Fax: 225 767-0060
www.csrsonline.com