

Exhibit I. Claiborne Site Wastewater Infrastructure Upgrade Letter & Map

March 28, 2016

Mr. Jim Cavanaugh
Baton Rouge Area Chamber
564 Laurel Street
Baton Rouge, LA 70801

Re. Claiborne Plantation Wastewater System Cost Estimate
CSRS Job No. 212161.016

Dear Mr. Cavanaugh:

According our research, the Claiborne Plantation Site located on Louisiana Highway 405 in Iberville Parish, Louisiana has no existing wastewater infrastructure on site.

In order to provide a wastewater treatment facility to treat 250,000 gallons per day (GPD), a wastewater treatment facility would need to be constructed on site which would discharge to the Mississippi River north of the site.

Before the individual industry discharges to the proposed treatment facility, pretreatment requirements necessitate strengths less than or equal to 200 mg/L 5-day Biological Oxygen Demand (BOD) and 200 mg/L Total Suspended Solids. After treatment at the wastewater treatment facility, treated wastewater then may be discharged to the Mississippi River via a wastewater line constructed from the proposed treatment facility. Expected discharge limits of BOD₅, TSS, NH₃, and Phosphorous are 30/30/2/5 mg/L, respectively. Providing service for a total capacity of 250,000 GPD would yield a peak demand of approximately 250,000 GPD with no excess capacity.

The construction cost of this new wastewater treatment facility plus the cost for an effluent pump station, levee crossing, and discharge line to the Mississippi River is estimated to be \$1,200,000.

Please note that these estimates do not include engineering, rights of way acquisition, environmental impacts and permitting or operation and maintenance costs. This cost estimate was prepared with the best information available at the time of certification. The actual costs can vary based on the availability of material, site conditions and labor availability. Both plans can be executed within a reasonable timetable of 180 days based on preliminary engineering judgment.

Thank you for the opportunity to assist you in this project. Should you have any questions or require additional information, feel free to contact me.

Sincerely,

CSRS, Inc.

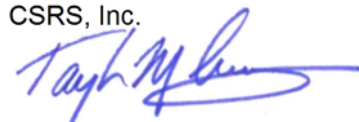

Taylor M. Gravois, PE, PLS

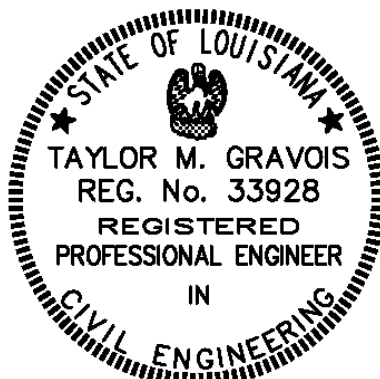
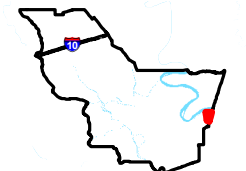

Exhibit I. Claiborne Site Wastewater Infrastructure Upgrade Letter & Map

Proposed Wastewater Upgrade
 Claiborne Site
 Iberville Parish, LA

BRAC



Iberville Parish

LEGEND

- Site Boundary (926.93 Ac. +/-)
- Existing Roadway**
- Rural State Highway
- Local Roads
- Railroad
- Waterbody

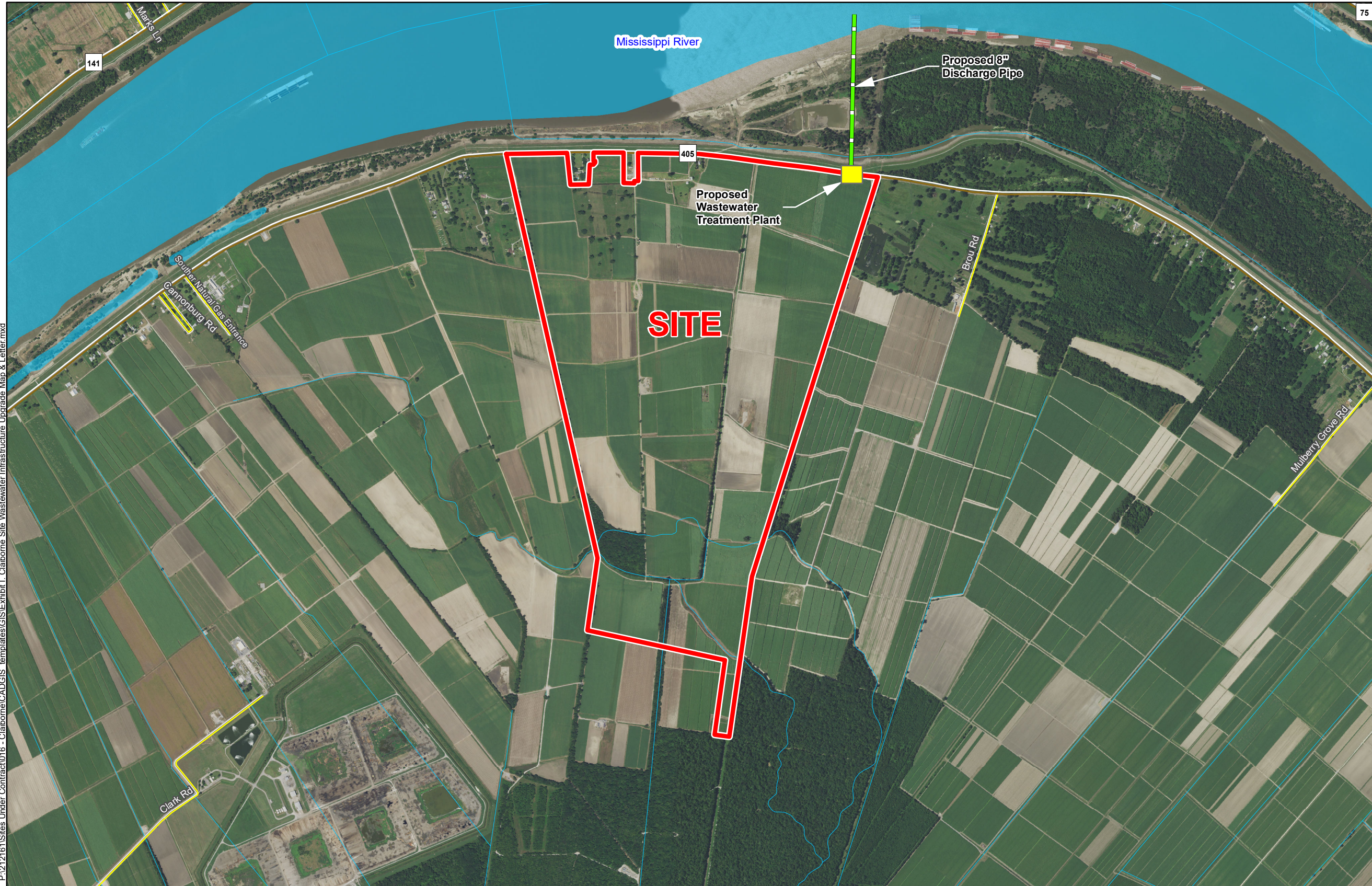

P:\212161\Sites Under Contract\016 - Claiborne\CAD\GIS - templates\GIS\Exhibit I. Claiborne Site Wastewater Infrastructure Upgrade Map & Letter.mxd

- General Notes:**
1. No attempt has been made by CSRS, Inc. to verify site boundary, title, actual legal ownership, deed restrictions, servitudes, easements, or other burdens on the property, other than that furnished by the client or his representative.
 2. Transportation data from 2013 TIGER datasets via U.S. Census Bureau at <ftp://ftp2.census.gov/geo/tiger/TIGER2013>.
 3. Proposed wastewater upgrade shown is for representational purposes only, depicting the intent of the cost estimate provided with this exhibit to meet LED minimum requirements, and is subject to revision.
 4. 2015 aerial imagery from USDA-APFO National Agricultural Inventory Project (NAIP) and may not reflect current ground conditions.

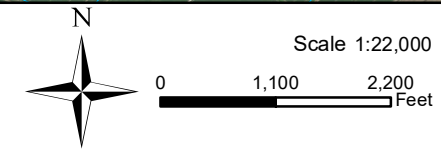

Date:	10/10/2016
Project Number:	212161
Drawn By:	AMB
Checked By:	JAY

