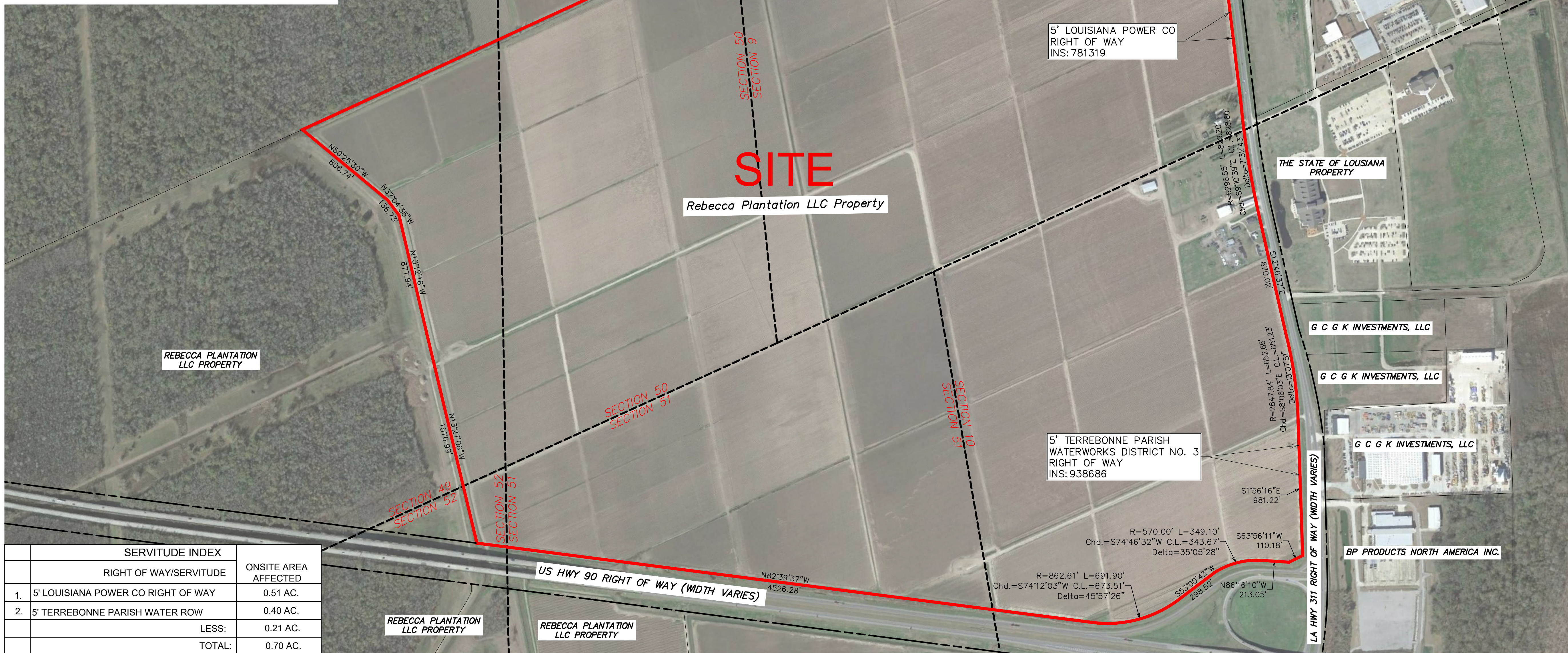
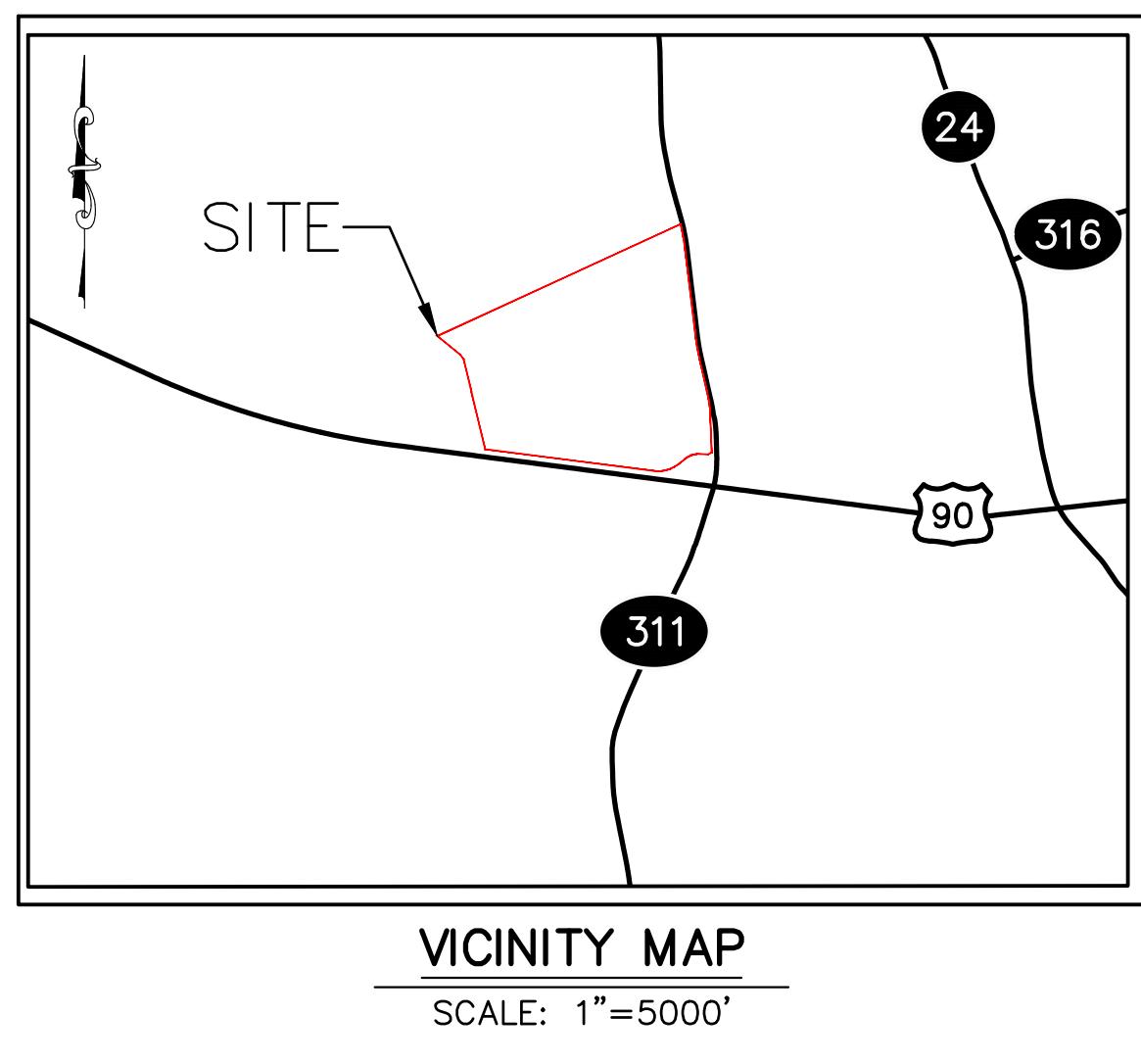

Exhibit E. Rebecca Development Park North Property Rights of Way Exhibit

Rebecca Development Park North Property Rights of Way Exhibit



SERVITUDE INDEX	
RIGHT OF WAY/SERVITUDE	ONSITE AREA AFFECTED
1. 5' LOUISIANA POWER CO RIGHT OF WAY	0.51 AC.
2. 5' TERREBONNE PARISH WATER ROW	0.40 AC.
LESS:	0.21 AC.
TOTAL:	0.70 AC.

GENERAL NOTES:

- No attempt has been made by CSRS, Inc. to verify title, actual legal ownership, deed restrictions, servitudes, easements, or other burdens on the property, other than that furnished by the client or his representative.
- Depicted exhibit based on Act of Exchange of the property to Rebecca Plantation, Inc. on December 10, 1997.
- This is not a property boundary survey and is not intended to meet the Louisiana standards of practice for property boundary surveys. Bearings and distances of tracts were obtained from document referenced above.
- The coordinate system used is NAD83 Louisiana State Plane South (US feet). Coordinates were derived by overlaying the boundary on an aerial photograph and are within 100' of true location.
- Rights of Way, Easements, and Servitudes shown hereon have not been verified in the field and any shown are for general locative information.

Project:

Rebecca Development Park North
 Terrebonne Parish

Client:

SLEC

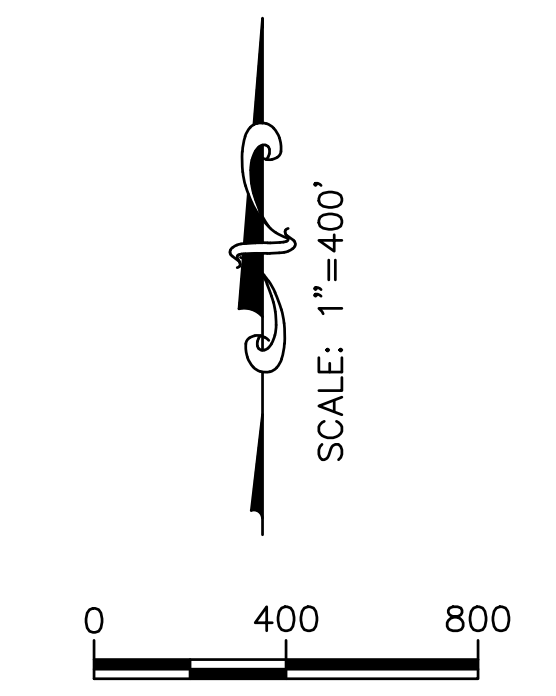

Revisions:

#	Date	Description

Key Plan:

- LEGEND**
- SITE BOUNDARY (709.95 AC. ±)
 - ON-SITE RIGHT OF WAY (0.70 AC. ±)

Sheet Title:
Rights of Way Exhibit

Date:	February 2019
Project Number:	213151
Drawn By:	DWC
Checked By:	TMG
Sheet:	

C:\Temp\AcPublish\12140\ Site Survey.dwg Jun 25, 2019 - 1:30pm

Rebecca Development Park North Property Rights of Way Exhibit

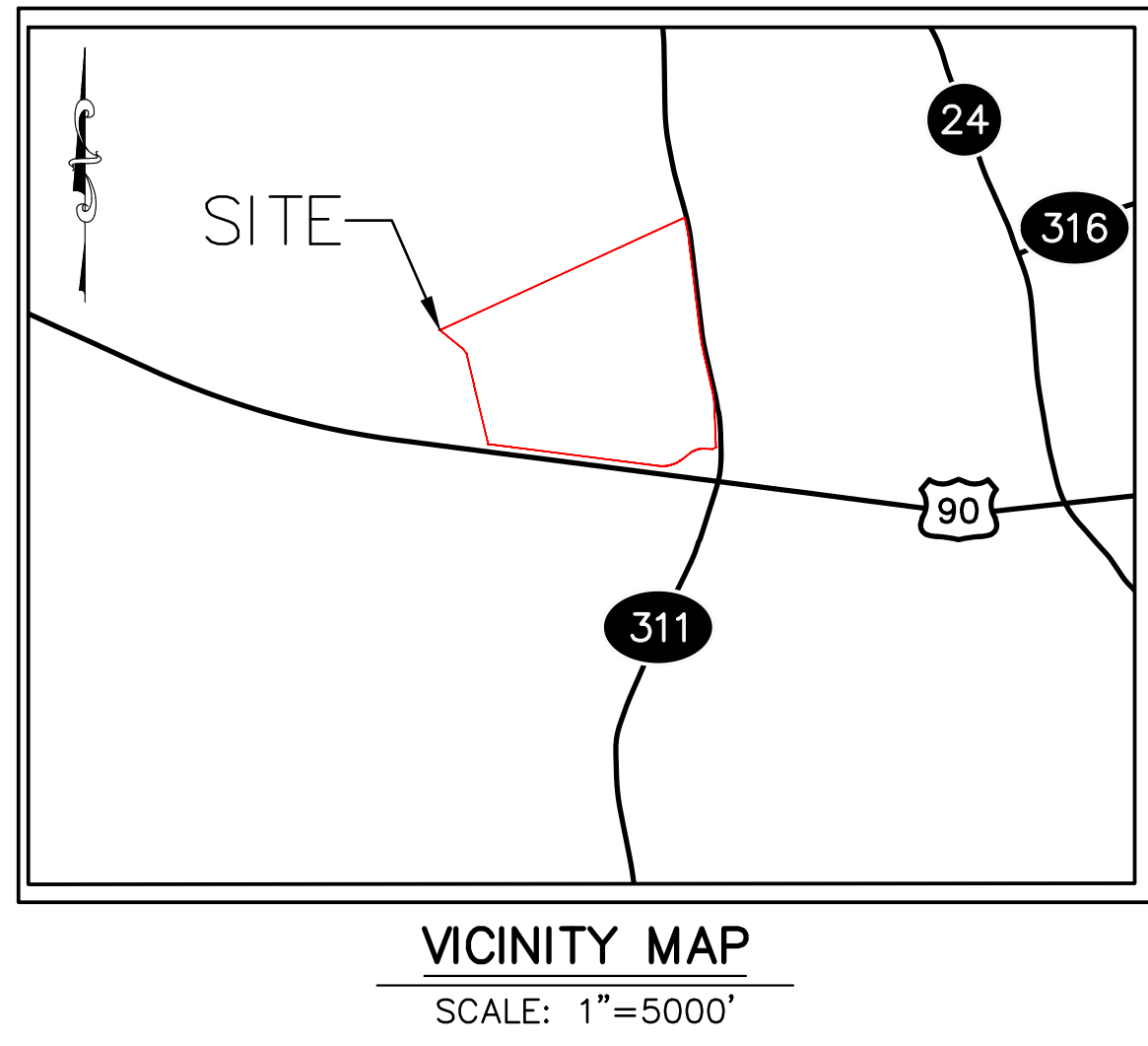

Project:

**Rebecca Development
 Park North
 Terrebonne Parish**

Client:

SLEC



Revisions:

#	Date	Description

Key Plan:

LEGEND

	SITE BOUNDARY (709.95 AC. ±)
	ON-SITE RIGHT OF WAY (0.70 AC.±)

Sheet Title:

**Rights of Way
 Exhibit Inset A**

Date: February 2019

Project Number: 213151

Drawn By: DWC

Checked By: TMG

Sheet:

GENERAL NOTES:

1. No attempt has been made by CSRS, Inc. to verify title, actual legal ownership, deed restrictions, servitudes, easements, or other burdens on the property, other than that furnished by the client or his representative.
2. Depicted exhibit based on Act of Exchange of the property to Rebecca Plantation, Inc. on December 10, 1997 .
3. This is not a property boundary survey and is not intended to meet the Louisiana standards of practice for property boundary surveys. Bearings and distances of tracts were obtained from document referenced above.
4. The coordinate system used is NAD83 Louisiana State Plane South (US feet). Coordinates were derived by overlaying the boundary on an aerial photograph and are within 100' of true location.
5. Rights of Way, Easements, and Servitudes shown hereon have not been verified in the field and any shown are for general locative information only.

Rebecca Development Park North Property Rights of Way Exhibit

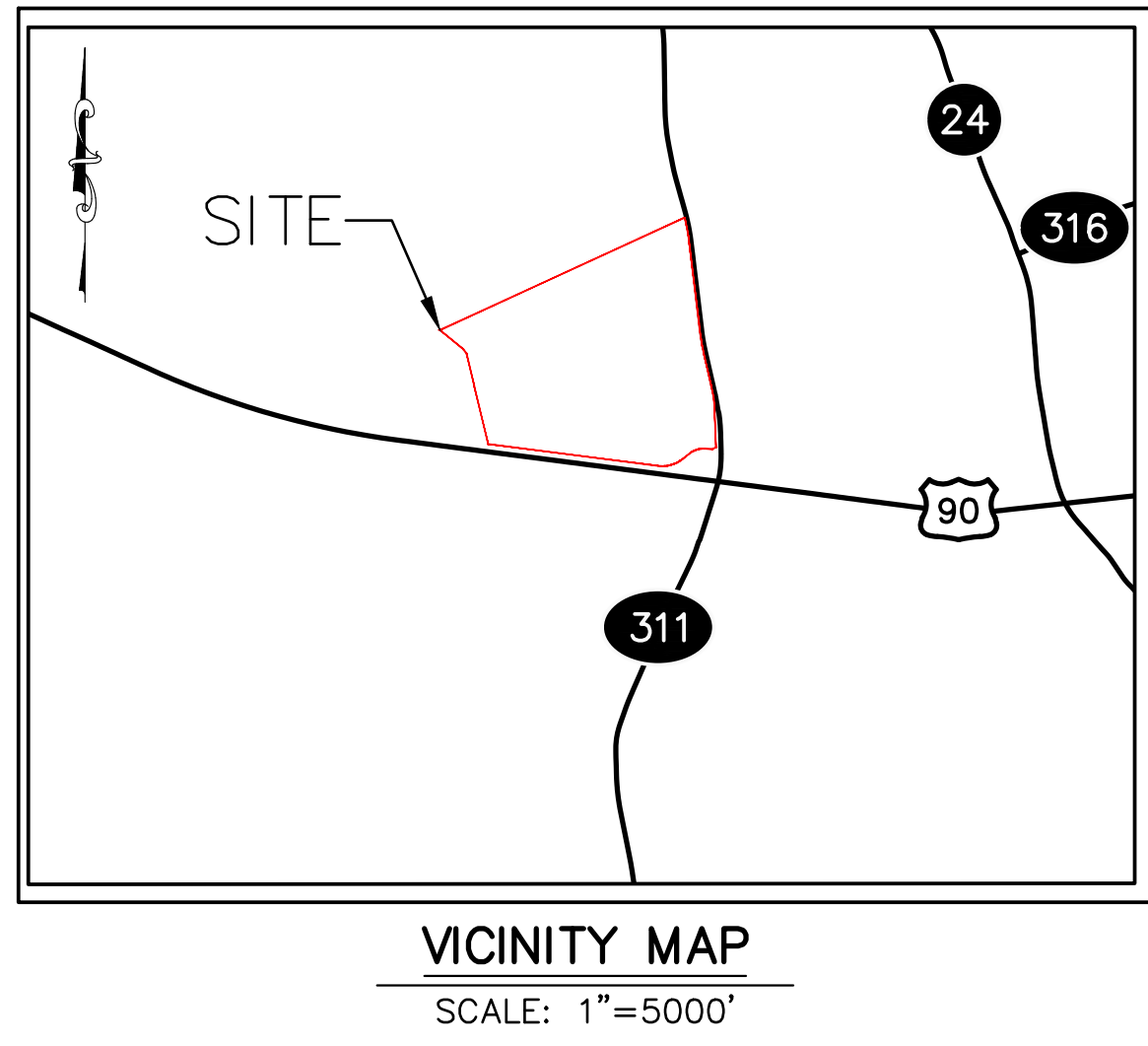

Project:

**Rebecca Development
 Park North
 Terrebonne Parish**

Client:

SLEC



Revisions:

#	Date	Description

Key Plan:

LEGEND

	SITE BOUNDARY (709.95 AC. ±)
	ON-SITE RIGHT OF WAY (0.70 AC.±)

Sheet Title:

**Rights of Way
 Exhibit Inset B**

Date: February 2019

Project Number: 213151

Drawn By: DWC

Checked By: TMG

Sheet:

P:\213151\Bayou Region\Rebecca Development Park North\CAD\GIS_templates\CAD\Site Survey.dwg Jun 20, 2019 - 3:33pm

GENERAL NOTES:

1. No attempt has been made by CSRS, Inc. to verify title, actual legal ownership, deed restrictions, servitudes, easements, or other burdens on the property, other than that furnished by the client or his representative.
2. Depicted exhibit based on Act of Exchange of the property to Rebecca Plantation, Inc. on December 10, 1997 .
3. This is not a property boundary survey and is not intended to meet the Louisiana standards of practice for property boundary surveys. Bearings and distances of tracts were obtained from document referenced above.
4. The coordinate system used is NAD83 Louisiana State Plane South (US feet). Coordinates were derived by overlaying the boundary on an aerial photograph and are within 100' of true location.
5. Rights of Way, Easements, and Servitudes shown hereon have not been verified in the field and any shown are for general locative information only.