



## Exhibit D. West Calcasieu Port Site Property Boundary Exhibit

# West Calcasieu Port Site Property Boundary Exhibit



6767 Perkins Road, Suite 200  
 Baton Rouge, Louisiana 70808  
 Telephone: 225 769-0546  
 www.csrinc.com

Project:

West Calcasieu  
 Port Site  
 Calcasieu Parish, LA

Client:



SCALE: 1"=100'

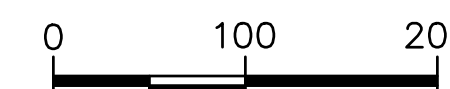

Revisions:

#	Date	Description

Key Plan:

▬ SITE BOUNDARY  
 (32.58 AC. ±)

Sheet Title:

**Property  
 Boundary Exhibit**

Date: October 2019

Project Number: 214135

Drawn By: BNF

Checked By: EEB

Sheet:

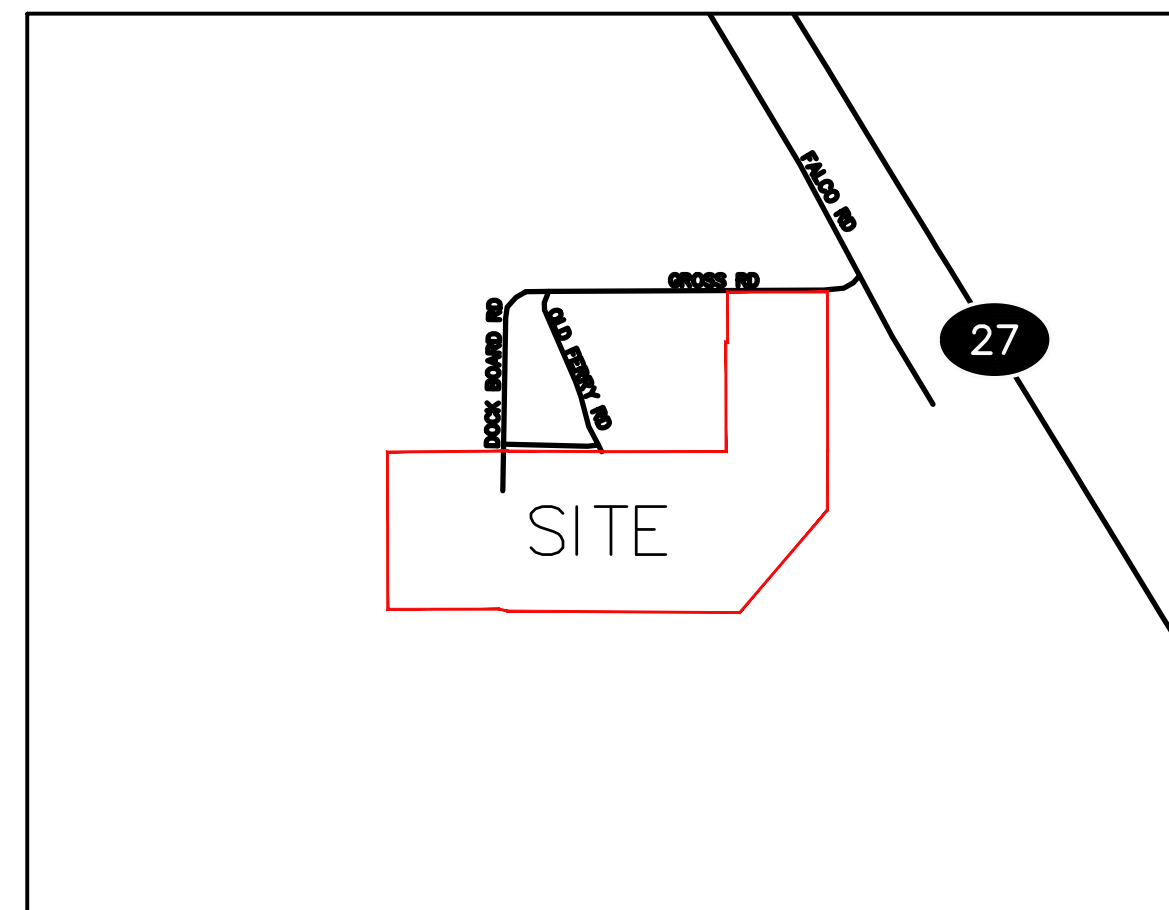

**VICINITY MAP**  
 SCALE: 1"=800'



WILLIAM CLYDE WHITE  
 309 GROSS RD  
 SULPHUR, LA 70665-0000

WEST CALCASIEU PORT

SITE

WEST CALCASIEU PORT

WEST CALCASIEU PORT

**GENERAL NOTES:**

1. No attempt has been made by CSRS, Inc. to verify title, actual legal ownership, deed restrictions, servitudes, easements, or other burdens on the property, other than that furnished by the client or his representative.
2. Depicted exhibit based on Calcasieu Parish Clerk of Court Recordings researched from January 1, 1954 to October 6, 2019.
3. This is not a property boundary survey and is not intended to meet the Louisiana standards of practice for property boundary surveys. Bearings and distances of tracts were obtained from document referenced above.
4. The coordinate system used is NAD83 Louisiana State Plane South (US feet). Coordinates were derived by overlaying the boundary on an aerial photograph and are within 100' of true location.