

LAND DISTRICT NORTH OF RED RIVER
SECTION 5, T-17-N, R-5-E
SECTIONS 29 & 32, T-18-N, R-5-E
OUACHITA PARISH, LOUISIANA

LEGEND

	FOUND MONUMENTATION
	SET 5/8" REBAR (OTHERWISE NOTED)
	ROAD CENTERLINE
	SECTION OR FORTY LINE
	RIGHT-OF-WAY LINE
R.O.W.	RIGHT-OF-WAY
P.O.B.	POINT OF BEGINNING

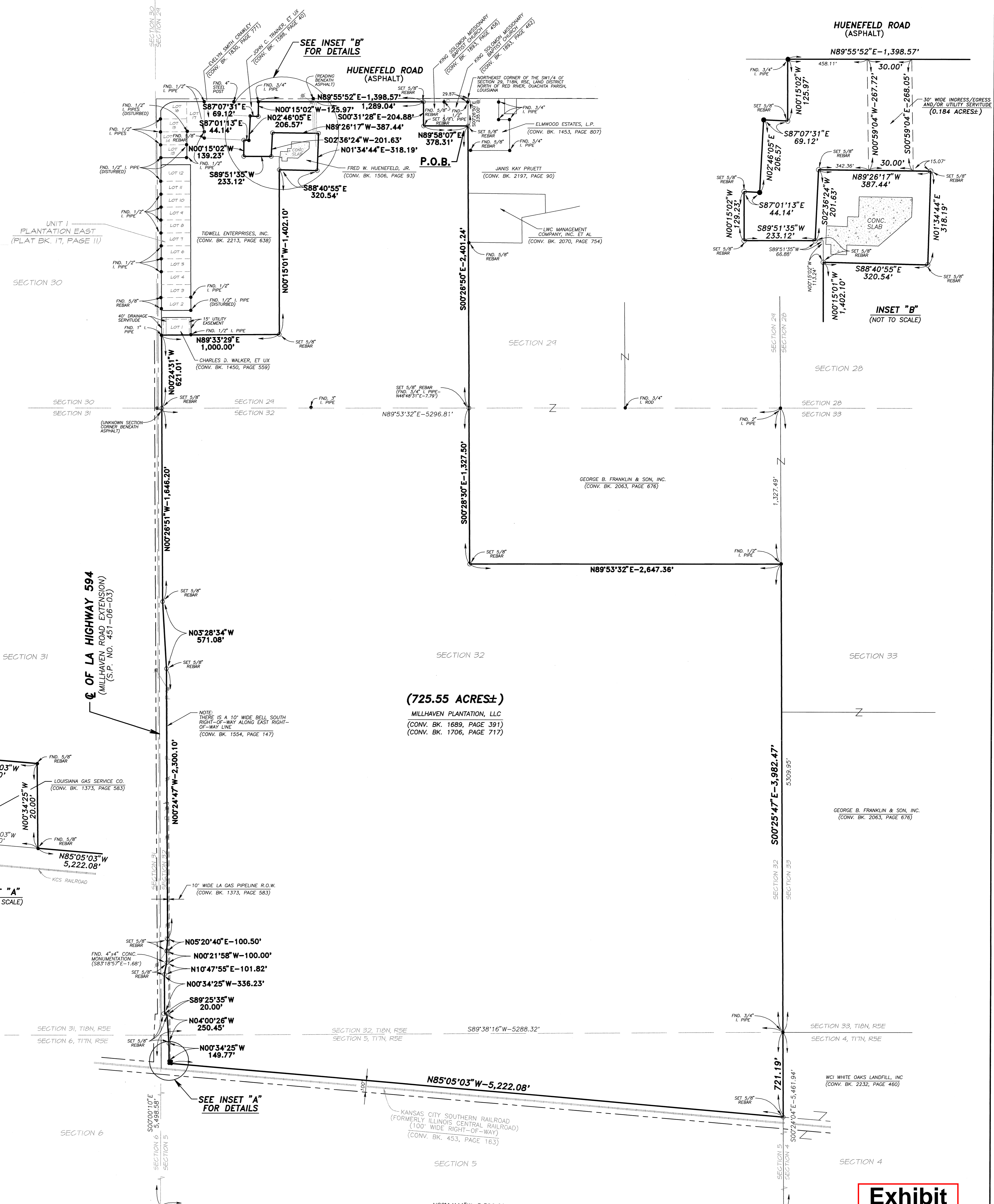
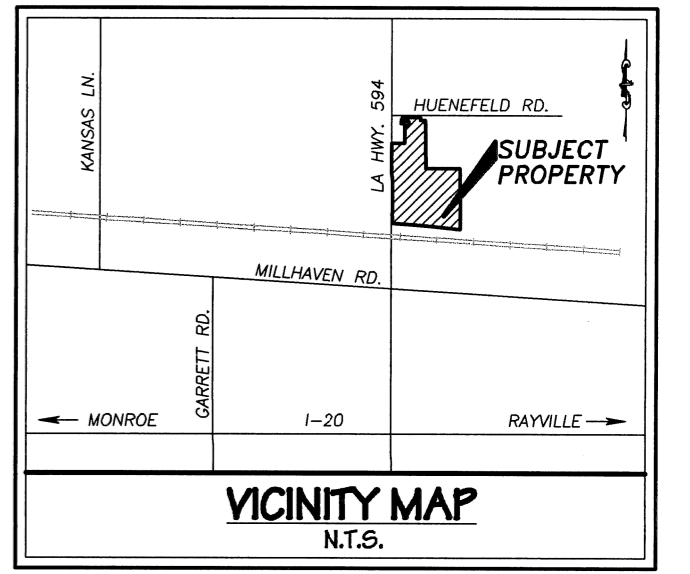
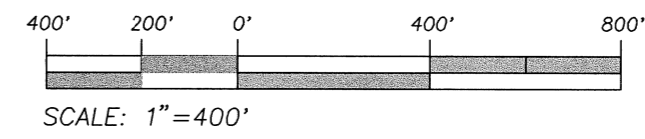

INSET "A"
(NOT TO SCALE)

SEE INSET "B" FOR DETAILS

INSET "B"
(NOT TO SCALE)

(725.55 ACRES±)
MILLHAVEN PLANTATION, LLC
(CONV. BK. 1689, PAGE 391)
(CONV. BK. 1706, PAGE 717)

- REFERENCE PLATS:**
- PLAT OF BOUNDARY & PARTIAL IMPROVEMENT SURVEY FOR GUIDECO LOUISIANA, LLC IN SECTION 6, T17N, R5E, OUACHITA PARISH, LOUISIANA AS PREPARED BY DONALD W. KORN, PROFESSIONAL LAND SURVEYOR, DATED: SEPTEMBER 18, 2008.
 - STATE OF LOUISIANA DEPARTMENT OF HIGHWAYS RIGHT-OF-WAY MAP FOR STATE PROJECT NO. 451-06-03, MONROE-RAYVILLE, FEDERAL AID PROJECT NO. I-20-3(7)118, ROUTE I-20, OUACHITA PARISH, LOUISIANA AS PREPARED BY E. N. BRODNAX, REGISTERED LAND SURVEYOR, DATED: SEPTEMBER 1, 1964.
 - STATE OF LOUISIANA DEPARTMENT OF HIGHWAYS RIGHT-OF-WAY MAP FOR STATE PROJECT NO. 451-06-03, MILLHAVEN-START SECTION, FEDERAL AID PROJECT NO. I-20-3(7)118, ROUTE I-20, OUACHITA PARISH, LOUISIANA AS PREPARED BY E. N. BRODNAX, REGISTERED LAND SURVEYOR, DATED: SEPTEMBER 1, 1964.
 - STATE OF LOUISIANA DEPARTMENT OF TRANSPORTATION AND DEVELOPMENT RIGHT-OF-WAY MAPS FOR STATE PROJECT NO. 326-01-24, LEFT TURN LANE AT EAST QUACHITA PARISH HIGH SCHOOL, ROUTE LA HIGHWAY 594, OUACHITA PARISH, LOUISIANA
 - PLAT OF UNIT 1, PLANTATION EAST, SITUATED IN SECTION 29, T18N, R5E, OUACHITA PARISH, LOUISIANA AS PER PLAT RECORDED IN PLAT BOOK 17, PAGE 11 OF THE RECORDS OF OUACHITA PARISH, LOUISIANA AS PREPARED BY DAVID M. DUMAS, PROFESSIONAL LAND SURVEYOR, DATED: JUNE 17, 1986.
 - PLAT OF PROPOSED REGULATOR STATION SITE AND PIPELINE RIGHT-OF-WAY FOR LOUISIANA GAS SERVICE CO., LA HIGHWAY 594, AS PREPARED BY CHARLES DAVID PARKER, REGISTERED LAND SURVEYOR, DATED: JUNE, 1985.
 - PLAT OF THE FEDERAL LAND BANK'S SUBDIVISION IN THE S1/2 OF SECTION 20 AND THE N1/2 OF SECTION 29, T18N, R5E, OUACHITA PARISH, LOUISIANA AS PREPARED BY CONRAD CAGE, JR., REGISTERED LAND SURVEYOR, DATED: SEPTEMBER 28, 1936.
 - PLAT OF PROPERTY OF JACK A. WILLIAMS, CLARA A. WILLIAMS, WILLIAM B. WILLIAMS ESTATE & EVER - LOV'N COUNTRY HOMES, INC. AS PREPARED BY JAMES WILLIS BRASHWELL, REGISTERED LAND SURVEYOR, DATED: AUGUST, 1990.

- SURVEYOR'S NOTES:**
- BASIS OF BEARINGS TAKEN FROM PLAT OF BOUNDARY & PARTIAL IMPROVEMENT SURVEY FOR GUIDECO LOUISIANA, LLC IN SECTION 6, T17N, R5E, OUACHITA PARISH, LOUISIANA AS PREPARED BY DONALD W. KORN, PROFESSIONAL LAND SURVEYOR, DATED: SEPTEMBER 18, 2008.
 - THERE IS A LOUISIANA GAS PIPELINE RIGHT-OF-WAY AND A BELL SOUTH RIGHT-OF-WAY ALONG EAST SIDE OF MILLHAVEN ROAD.
 - THERE IS A 100' MAINTENANCE R.O.W. ALONG AN EXISTING PORTION OF 1-1E1 DITCH. SURVEYOR UNABLE TO PLOT THIS RIGHT-OF-WAY.
 - THERE ARE SEVERAL LP & L RIGHT-OF-WAYS THAT ARE BLANKET RIGHT-OF-WAYS. SURVEYOR UNABLE TO PLOT.

CERTIFICATION

I, KEVIN E. CROSBY, A REGISTERED PROFESSIONAL LAND SURVEYOR IN THE STATE OF LOUISIANA, DO HEREBY CERTIFY THAT I HAVE PERFORMED A CLASS "B" SURVEY IN ACCORDANCE WITH THE MINIMUM STANDARDS FOR PROPERTY BOUNDARY SURVEYS AND TO THE BEST OF MY KNOWLEDGE THIS IS A TRUE REPRESENTATION OF THAT SURVEY.

Kevin E. Crosby 8/10/11
KEVIN E. CROSBY, P.L.S. NO. 4901 DATE



Exhibit

BOUNDARY SURVEY		
725.55± ACRE TRACT		
LA HIGHWAY 594 (MILLHAVEN ROAD EXTENSION) MONROE, LOUISIANA		
SITUATED IN SECTION 5, T-17-N, R-5-E SECTIONS 29 & 32, T-18-N, R-5-E LAND DISTRICT NORTH OF RED RIVER		
OUACHITA PARISH,	LOUISIANA	
Lazenby & Associates, Inc. CONSULTING ENGINEERS & LAND SURVEYORS West Monroe, Louisiana		
DESIGNED K.E.C.	CHECKED K.E.C.	CLIENT:
DRAWN R.H.M.	CHECKED K.E.C.	FREDERICK HUENEFELD
APPROVED	DATE AUGUST, 2011	
JOB NO. 115807.00	SCALE 1" = 400'	