

## Exhibit H. Port of Vinton Site Rights of Way Exhibit





# Port of Vinton Site Rights of Way Exhibit

Project:

Port of Vinton Site  
Calcasieu Parish

Client:

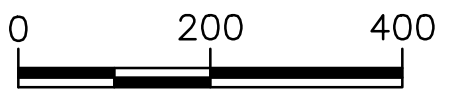

Revisions:

#	Date	Description

Key Plan:

### LEGEND

- SITE BOUNDARY (156.39 AC. ±)
- ON-SITE PIPELINE RIGHT OF WAY (5.23 AC.±)
- ON-SITE ROAD RIGHT OF WAY (3.45 AC.±)
- OFF SITE RIGHT OF WAY

Sheet Title:

### Rights of Way Exhibit

Date:	July 2018
Project Number:	214135
Drawn By:	DWC
Checked By:	TMK
Sheet:	

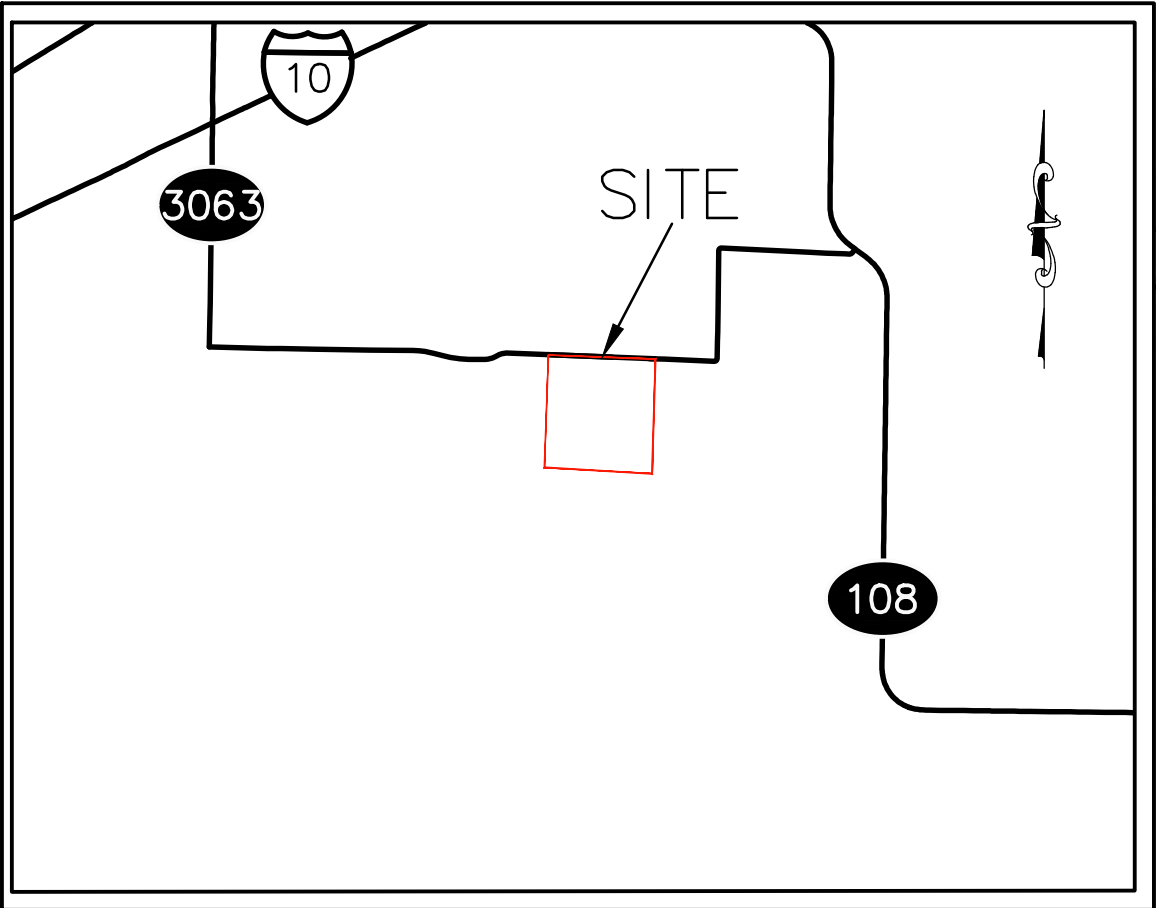

### VICINITY MAP

SCALE: 1"=3000'



SERVITUDE INDEX		
	RIGHT OF WAY/SERVITUDE	ONSITE AREA AFFECTED
1.	25' ROADWAY RIGHT OF WAY	3.45 AC.
2.	30' CONTINENTAL PIPELINE RIGHT OF WAY	1.74 AC.
3.	30' PHILLIPS 66 RIGHT OF WAY	1.82 AC.
4.	30' CITGO PIPELINE EASMENT	1.74 AC.
5.	8" DOW CHEMICAL RIGHT OF WAY	0.03 AC.
6.	JOHNNY BREAUX RD EXTENSION ROW	OFF SITE
	LESS:	0.10 AC.
	TOTAL:	8.68 AC.

### GENERAL NOTES:

- No attempt has been made by CSRS, Inc. to verify title, actual legal ownership, deed restrictions, servitudes, easements, or other burdens on the property, other than that furnished by the client or his representative.
- Depicted exhibit based on "Property Drawing for Reliant Energy ARKLA" dated May 08, 2002 and the Cash Sale Deed of the property to Mansel O. Holmes, Inc. on June 16, 2008 .
- This is not a property boundary survey and is not intended to meet the Louisiana standards of practice for property boundary surveys. Bearings and distances of tracts were obtained from document referenced above.
- The coordinate system used is NAD83 Louisiana State Plane South (US feet). Coordinates were derived by overlaying the boundary on an aerial photograph and are within 100' of true location.
- Rights of Way, Easements, and Servitudes shown hereon have not been verified in the field and any shown are for general locative information only.