

Exhibit G. West Feliciana Industrial Park Site Property Boundary Aerial Exhibit



West Feliciana Industrial Park Site Property Boundary Aerial Exhibit

Project:
West Feliciana Industrial Park Site
West Feliciana Parish
 Client:

BRAC

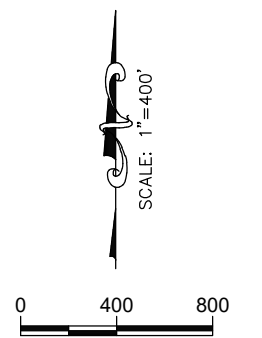
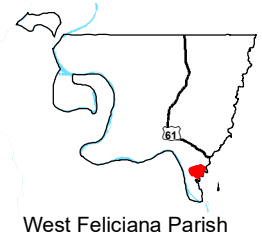

LEGEND
 SITE BOUNDARY (547.31 AC.)

Sheet Title:
Property Boundary Aerial Exhibit
 Date: May 2017
 Project Number: 212161
 Drawn By: AMB/JAY/TMK
 Checked By: JAY
 Sheet:

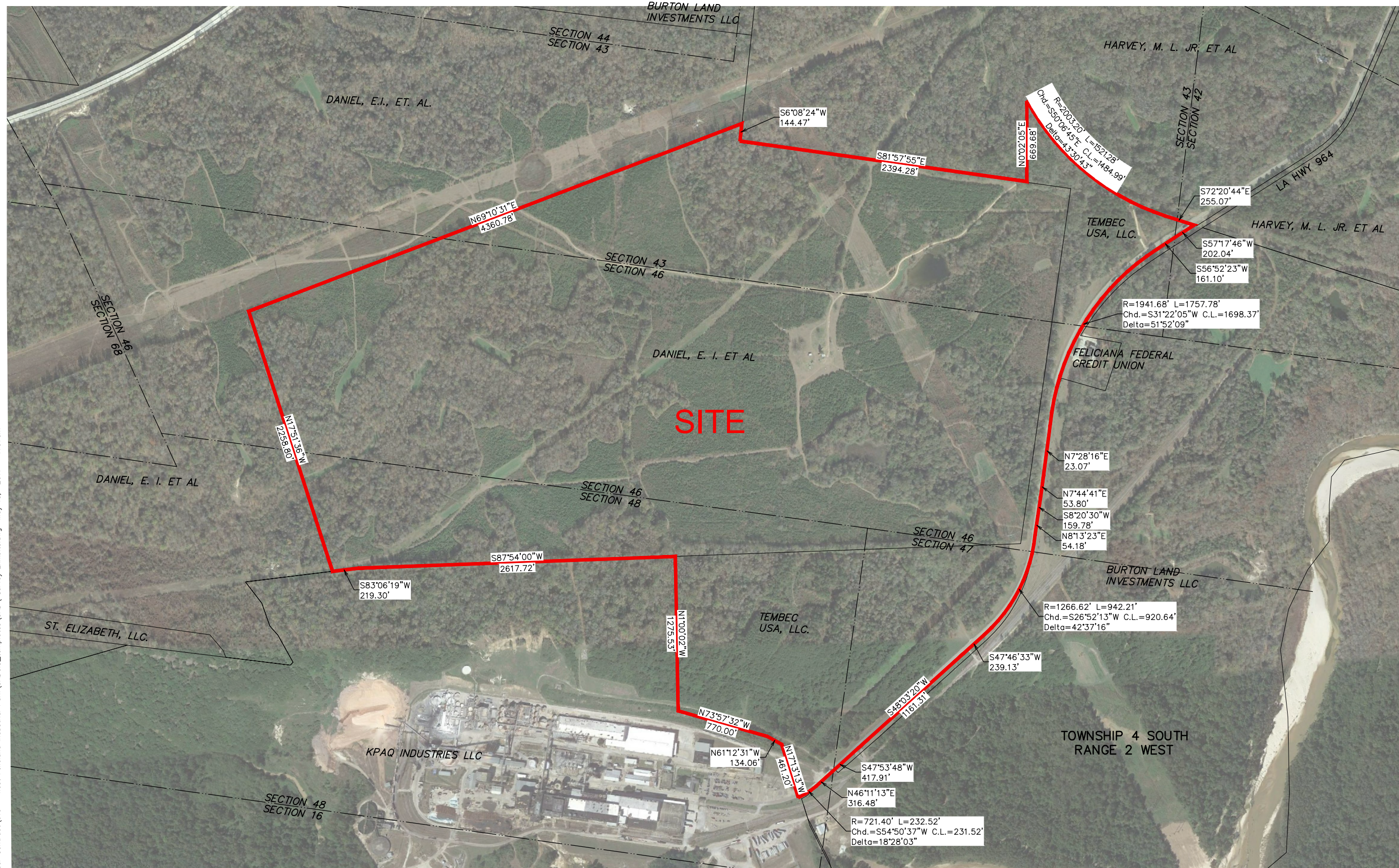

GENERAL NOTES:
 1. No attempt has been made by CSRS, Inc. to verify title, actual legal ownership, deed restrictions, servitudes, easements, or other burdens on the property, other than that furnished by the client or his representative.
 2. Depicted exhibit based on "PLAT SHOWING A PORTION OF THE CENTERLINE OF THE HIGHWAY 964 ON PAPER MILL TRACT LOCATED IN SECTIONS 42, 43, 46, AND 47 TOWNSHIP 4 SOUTH, RANGE 2 WEST GREENSBURG LAND DISTRICT, WESTFELICIANA PARISH, LOUISIANA FOR R.L. BURTON" by CHARLES F. WILSON, PLS dated AUGUST 21, 2010, "MAP SHOWING RESUBDIVISION OF THE ST. FRANCISVILLE PAPER COMPANY PROPERTY, INTO TRACTS 2,3,4,& THE REMAINING PORTION, LOCATED IN SECTIONS 42, 43, 46, 47, 48, & 49 T4S-R2W, G.L.D., WEST FELICIANA PARISH, LOUISIANA FOR TEMBEC INC." by ALVIN FAIRBURN, JR., PLS, dated AUGUST 4, 2008, AND legal description as filed in the West Feliciana Parish Clerk of Courts.
 3. This is not a property boundary survey and is not intended to meet the Louisiana standards of practice for property boundary surveys. Bearings and distances of tracts were obtained from document referenced above.