

# Exhibit D. Woodley Site Property Boundary Exhibit

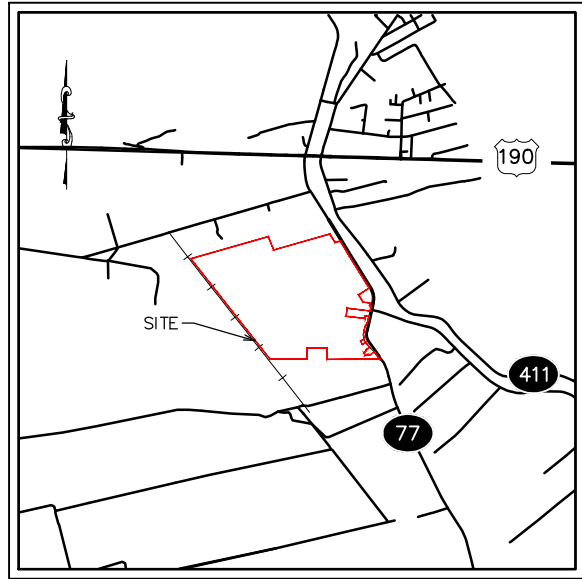

# Woodley Site Property Boundary Exhibit



**VICINITY MAP**  
 SCALE: 1"=3000'

**NOTES:**

- NO ATTEMPT HAS BEEN MADE BY CSRS, INC. TO VERIFY TITLE, ACTUAL LEGAL OWNERSHIPS, DEED RESTRICTIONS, SERVITUDES, EASEMENTS, OR OTHER BURDENS ON THE PROPERTY, OTHER THAN THAT FURNISHED BY THE CLIENT OR HIS REPRESENTATIVES.
- REFERENCE DOCUMENTS:
  - "OFFICIAL PLAT MAP: 1858 RESURVEY OF T6S, R9E, SOUTHEASTERN DISTRICT OF LOUISIANA, WEST OF THE (MISSISSIPPI) RIVER".
- SECTION LINES HAVE NOT BEEN FIELD VERIFIED AND ANY SHOWN ARE FOR GENERAL LOCATIVE INFORMATION ONLY.
- THIS IS NOT A PROPERTY BOUNDARY SURVEY AND IS NOT INTENDED TO MEET THE LOUISIANA STANDARDS OF PRACTICE FOR PROPERTY BOUNDARY SURVEYS. BEARINGS AND DISTANCES OF PARCEL WERE OBTAINED FROM REFERENCE DOCUMENT "2.1", HISTORICAL TITLE DOCUMENTS AND FIELD OBSERVATION. AN ON-THE-GROUND BOUNDARY SURVEY PERFORMED UNDER THE RESPONSIBLE CHARGE OF A LICENSED LOUISIANA LAND SURVEYOR MUST BE COMPLETED TO DETERMINE LOCATIONS OF PROPERTY CORNERS AND VERIFY ALL BEARINGS AND DISTANCES SHOWN HEREON.
- THE BOUNDARY SKETCH SHOWN HEREON SHALL NOT BE USED FOR CONSTRUCTION, BIDDING, RECORDATION, CONVEYANCE, SALES, OR AS THE BASIS FOR ISSUANCE OF A BUILDING PERMIT.
- THE COORDINATE SYSTEM USED IS NAD83 LOUISIANA STATE PLANE SOUTH (US FEET). COORDINATES WERE DERIVED BY OVERLAYING THE BOUNDARY ON AN AERIAL PHOTOGRAPH AND ARE WITHIN 100' OF TRUE LOCATION.
- ARCHEOLOGICAL DATA PER PHASE I CULTURAL REPORT BY SURA, INC. DATED APRIL 7, 2016.
- ENVIRONMENTAL DATA PER PHASE I ENVIRONMENTAL REPORT BY CK ASSOCIATED DATED FEBRUARY 2016

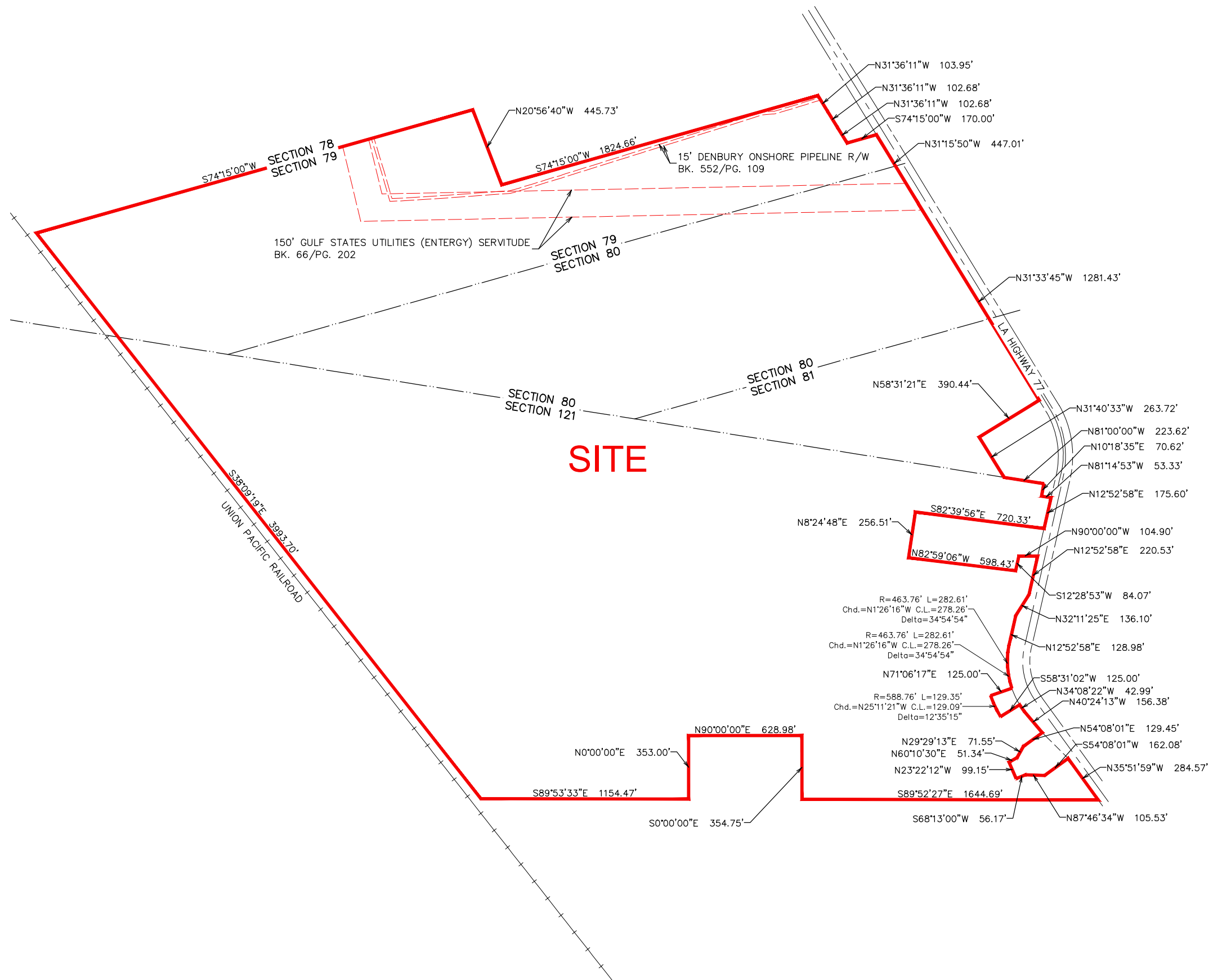

Project:

**Woodley Site**  
**Pointe Coupee Parish, LA**

Client:

**BRAC**

© Woodley/Pointe Coupee Parish LA



Revisions:

#	Date	Description

- LEGEND**
- SITE BOUNDARY 341.42 AC. ±
  - R/W, EASEMENTS, & SERVITUDES (12.62 AC. ±)
  - \* 9.45 ACRES EXCLUDED TO AVOID ENVIRONMENTAL & ARCHEOLOGICAL AREAS

Sheet Title:  
**Property Boundary Exhibit**

Date:	January 2016
Project Number:	212161.017
Drawn By:	JAY
Checked By:	TMG
Sheet:	

P:\212161\Sites Under Contract\017 - Woodley Plantation\CAD\GIS\_templates\CAD\Woodley Plantation - Survey Exhibits.dwg Sep 01, 2016 - 3:57pm