

**PHASE I
ENVIRONMENTAL SITE ASSESSMENT
DUBOIS WHITTINGTON PROPERTY
HWY 1 SOUTH
SHREVEPORT, LOUISIANA**

**PREPARED FOR
CADDO - BOSSIER PORT COMMISSION
P.O. BOX 52071
SHREVEPORT, LOUISIANA 71135 - 2071**

**PREPARED BY
JONES ENVIRONMENTAL, INC
4100 MEADOW LANE
BOSSIER CITY, LA 71111
(318) 747-7265**

AUGUST 19, 1994

LIST OF FIGURES	ii
LIST OF APPENDICES	ii
I. INTRODUCTION	1
II. SCOPE DEFINITION	1
(A) PURPOSE	1
(B) SCOPE OF WORK	1
III. GENERAL INFORMATION	1
IV. TITLE SEARCH	2
V. ADJACENT PROPERTIES	2
VI. WALK-OVER SURVEY	3
(A) 324.96 ACRES PORTION OF THE SUBJECT PROPERTY	3
(B) 258.123 ACRES PORTION OF THE SUBJECT PROPERTY	4
VII. EYEWITNESS/OTHER SOURCES	5
VIII. ENVIRONMENTAL CONCERNS	6

LIST OF FIGURES

- FIGURE 1 - TOPOGRAPHIC MAP**
- FIGURE 2 - SITE DIAGRAM**

LIST OF APPENDICES

- APPENDIX A - SITE PLANS**
- APPENDIX B - SCOPE OF WORK**
- APPENDIX C - PHOTOGRAPHS**
- APPENDIX D - CERCLIS LIST**
- APPENDIX E - AERIAL PHOTOGRAPH**

I. INTRODUCTION

Jones Environmental, Inc. (JEI) was retained by the Caddo Bossier Port Commission to perform a **PHASE I ENVIRONMENTAL SITE ASSESSMENT** for two (2) tracts located on U.S. Highway 1, approximately four (4) miles south of Shreveport, Louisiana. The assessment was completed on properties as outlined by site plans (Appendix A) provided to JEI by Caddo - Bossier Port Commission.

II. SCOPE DEFINITION

(A) PURPOSE

The purpose of the **ASSESSMENT** was to attempt to determine the environmental condition of the subject property.

(B) SCOPE OF WORK

The Scope of Work (Appendix B) was agreed to by the Caddo - Bossier Port Commission prior to the commencement of this assessment.

A "title search" was conducted (in the Caddo Parish Tax Assessor's Offices and the Clerk of Courts Offices) by JEI on August 3, 1994, in order to attempt to determine the previous uses of the subject property. A "walk-over" survey of the subject property was performed by JEI on August 17, 1994, to view the site for the presence of visible environmental hazards on the subject tract, as well as, the adjacent properties.

Furthermore, certain information was collected from the Louisiana Department of Environmental Quality (LaDEQ) Underground Storage Tank (UST) Division, the LaDEQ Hazardous Waste Division, the Environmental Protection Agency (EPA) and the local fire department.

III. GENERAL INFORMATION

The subject property is located on Hwy 1 approximately four (4) miles south of Shreveport, Louisiana. A **TOPOGRAPHIC MAP** is shown in **FIGURE 1**, and a **SITE DIAGRAM** is shown on **FIGURE 2**. The subject property was located in an area which was primarily agricultural in usage. Some industrial and commercial

activities occur on the neighboring properties. The site is located at an approximate average elevation of 155' above mean sea level as interpreted from the United States Geological Survey (U.S.G.S) "WALLACE LAKE, LA." and "ELM GROVE, LA" Quadrangle 7.5' Series Topographic Maps (Figure 1).

IV. TITLE SEARCH

The following table outlines the ownership history of the subject property, based on information gathered by JEI on August 3, 1994, from the Caddo Parish Courthouse Tax Assessor's Office and the Clerk of Courts Office located in Shreveport, Louisiana.

324.96 Acres		258.123 Acres	
1979 - Current	Dubois Ferguson Whittington Yvonne Fowler Whittington Ann Whittington Lasseigne Elizabeth Whittington Botts	1986 - Current	Dubois Ferguson Whittington Yvonne Fowler Whittington Ann Whittington Lasseigne Elizabeth Whittington Botts Benjamin Alford Whittington Dick Whittington
1932 - 1978	Clovis C. Whittington	1979 - 1985	Doris Ferguson Whittington Clovis C. Whittington
1930 - 1932	Leon F. Whittington	1948 - 1978	Clovis C. Whittington
		1943 - 1947	Mrs. Annie C. Gayle John H. Gayle Isleta G. Thurber Arthur C. Gayle Clyde L. Gayle
		1939 - 1942	Mrs. Annie C. Gayle John H. Gayle Isleta G. Thurber Arthur C. Gayle Clyde L. Gayle

Based on information gathered during the investigation, no evidence was found in the court house records to indicate the previous owners may have created environmental hazards.

V. ADJACENT PROPERTIES

The subject property to the north that contains approximately 324.96 acres is abutted to the north by the Red River; to the south by a bayou and U.S. Highway 1; to the east by a bayou; and to the west by

farmland.

The bayou to the east of the subject property is one (1) area of concern in that surface waters such as ponds, bayous, rivers, streams, lakes, or wetlands are potential waste dumps, and they provide a conduit for off-site contaminants to migrate on-site. JEI makes no claim to knowledge of any hazardous material, waste, substance, and/or condition of bayou on the adjacent property to the south of the subject property (Refer to Figure 2 -Site Diagram).

The subject property to the south that contains approximately 258.123 acres is abutted to the north by the Red River Levee; to the south by a U.S. Highway 1 and farmland; to the east by farmland; and to the west by farmland.

VI. WALK-OVER SURVEY

The walk-over survey performed on August 17, 1994, included an examination of the subject property for visible evidence of environmental contamination, degradation, and potential environmental hazards.

(A) 324.96 ACRES PORTION OF THE SUBJECT PROPERTY

The site consists of approximately 324.96 acres which was currently and has apparently, in the past, primarily been utilized for farmland. On the east-central portion of the subject property there was a house, guest house, garage, barn, wood and tin building, and three (3) sheds.

The shed to the northeast was constructed of wood with a tin roof. Based on the types of items within the shed (belts, mower blades, etc.), it appears that this shed was utilized for the storage of farm equipment. Behind this shed was some empty containers labeled transmission fluid (Refer to Figure 2 - Site Diagram) (Refer to Appendix C - Photographs). Spillage from these containers could contaminate the ground behind the shed. There was apparent evidence of leakage/spillage under or around the empty containers.

The shed to the southwest was constructed of tin and wood. The interior of the building contained numerous containers, which apparently had originally contained pesticides/herbicides, on the ground (Refer to Figure 2 - Site Diagram) (Refer to Appendix C - Photographs). Spillage from these containers could contaminate the ground underneath the shed. There was no apparent evidence of leakage/spillage under or around the empty containers of pesticides/herbicides. One (1) container was labelled to have originally

contained 2, 4-D or 2, 4, 5-T.

An above ground storage tank (AST) was west of the house (Refer to Figure 2 - Site Diagram) (Refer to Appendix C - Photographs). The storage of fuel (gasoline, diesel, fuel oil, kerosene, etc.) in the AST represents the potential for leakage/spillage, thus adversely impacting the surface soils/waters and/or the subsurface soils and/or waters. There was no apparent evidence of leakage/spillage under or around the AST.

There was an inactive UST system on the subject property (Refer to Figure 2 - Site Diagram). The storage of fuel (gasoline, diesel, fuel oil, kerosene, etc.) in the UST represents the potential for leakage/spillage, thus adversely impacting the surface soils/waters and/or the subsurface soils and/or waters.

There were pole based electrical transformers on the northwestern portion of the subject property, these transformers could possibly contain Polychlorinated Biphenyls (PCBs) (Refer to Figure 2 - Site Diagram) (Refer to Appendix C - Photographs). PCB's are toxic molecules which when ingested, attach themselves to human fat tissue and act as possible carcinogens. There was no apparent evidence of leakage under or around the electrical transformers.

On the northwestern portion of the subject property there were several couple of piles of rotten fruit that has apparently been dumped (Refer to Figure 2 - Site Diagram).

(B) 258.123 ACRES PORTION OF THE SUBJECT PROPERTY

The site consists of approximately 258.123 acres of primarily farmland which has apparently, in the past, primarily been utilized for farmland. On the subject property there was a pumping station (Arkla), AST's, two (2) sheds, and a dried-up pond.

AST's were located on southern and eastern portion of the subject property with apparent leakage/spillage (Refer to Figure 2 - Site Diagram) (Refer to Appendix C - Photographs). The storage of fuel (gasoline, diesel, fuel oil, kerosene, saltwater, etc.) in the AST's represents the potential for leakage/spillage, thus adversely impacting the surface soils/waters and/or the subsurface soils and/or waters.

The sheds were constructed of a wood with a tin roof. These sheds were primarily used for livestock feeding (Refer to Figure 2 - Site Diagram) (Refer to Appendix C - Photographs).

On the northwestern portion of the subject property there was a dried-up pond. Surface waters such as ponds, bayous, rivers, streams, lakes, or wetlands are important because they are potential waste dumps and they provide a conduit for off-site contaminants to migrate on-site. JEI makes no claim to knowledge of any hazardous material, waste, substance, and/or condition of pond on the subject property to the south of the subject property (Refer to Figure 2 -Site Diagram).

VII. EYEWITNESS/OTHER SOURCES

The information used by the United States Environmental Protection Agency (USEPA) to track activities conducted under the **COMPREHENSIVE ENVIRONMENTAL RESPONSE, COMPENSATION, AND LIABILITY ACT (CERCLA), AND SUPERFUND AMENDMENTS AND REAUTHORIZATION ACT (SARA)** Program(s), or **CERCLIS** data base provides a listing of sites which may have a potential for releasing hazardous substances into the environment. Based on the **CERCLIS** listing for Louisiana (as of January 19, 1994 - Appendix D), one (1) site, Olin Corporation of Shreveport Acid Plant, was reported within a one (1) mile radius of the subject property. This site, a chemical manufacturer, was located approximately 0.25 miles northwest of the site. The previously mentioned intermittent stream flows from the subject site towards Olin Chemical Corporation.

According to records held on August 18, 1994, by **Fire District #5** there was one (1) known response to a fire in one of the grain bins at the former Shreveport Ethanol facility. Two (2) responses were known to have occurred at the Olin Chemical Corporation plant adjacent to the site. One (1) response was for a minor injury accident, the other was for a cloud of vapor released from the site.

According to records held by the **LaDEQ's UST DIVISION**, on August 18, 1994, a UST system is not registered on the subject property.

According to records held by the **LaDEQ Hazardous Waste Division** on August 18, 1994, one (1) site, Olin Corporation Shreveport Plant, was listed on its Resource Conservation Recovery Act (RCRA) list within one-half (0.5) miles of the subject site. This RCRA list is comprised of generators, transporters, and treatment, storage and disposal (TSD) facilities which have registered with the state.

The **Caddo Parish Commission** had one (1) aerial photograph of the site. The aerial photograph was from 1983. This photograph revealed that the subject property and the immediate area appeared to be farmlands at the time of the photograph (Refer to Appendix E - Aerial Photograph).

VIII. ENVIRONMENTAL CONCERNS

The following concerns regarding on-site and off-site environmental conditions are based on the information gathered from this investigation on the subject property.

- * On the adjacent property to the east of the subject property there was a bayou. Surface waters such as ponds, bayous, rivers, streams, lakes, or wetlands are important because they are potential waste dumps and they provide a conduit for off-site contaminants to migrate on-site. JEI makes no claim to knowledge of any hazardous material, waste, substance, and/or condition of bayou on the adjacent property to the south of the subject property (Refer to Figure 2 -Site Diagram).
- * The shed to the northeast was to the constructed of a wood with a tin roof. Based on the types of items within the shed (belts, mower blades, etc.), it appears that this shed was utilized for the storage of farm equipment. Behind this shed was some empty containers labeled transmission fluid. Spillage from these containers could contaminate the ground behind the shed. There was apparent evidence of leakage/spillage under or around the empty containers.
- * The shed to the southwest was constructed of tin and wood. The interior of the building contained numerous containers, which apparently had originally contained pesticides/herbicides, on the ground. Spillage from these containers could contaminate the ground underneath the shed. There was no apparent evidence of leakage/spillage under or around the empty containers of pesticides/herbicides.
- * An AST was west of the house. The storage of fuel (gasoline, diesel, fuel oil, kerosene, etc.) in the AST represents the potential for leakage/spillage, thus adversely impacting the surface soils/waters and/or the subsurface soils and/or waters. There was no apparent evidence of leakage/spillage under or around the AST.
- * There was an inactive UST system on the subject property (Refer to Figure 2 - Site Diagram). The storage of fuel (gasoline, diesel, fuel oil, kerosene, etc.) in the UST represents the potential for leakage/spillage, thus adversely impacting the surface soils/waters and/or the subsurface soils and/or waters.
- * There was a pole based electrical transformer on the northeastern portion of the adjacent property to the east, this transformer could possibly contain PCBs. PCB's are toxic molecules which when ingested, attach themselves to human fat tissue and act as possible carcinogens. During the walkover, there was no evidence of leakage under or around the electrical transformer.
- * AST's were located on southern and eastern portion of the subject property with apparent leakage/spillage. The storage of fuel (gasoline, diesel, fuel oil, kerosene, saltwater, etc.) in the AST represents the potential for leakage/spillage, thus adversely impacting the surface soils/waters and/or the subsurface soils and/or waters.
- * The **CERCLIS** listing for Louisiana, reported one (1) site, Olin Chemical Corporation, within a one (1) mile radius of the site.
- * The **LaDEQ HAZARDOUS WASTE DIVISION** reported that one (1) site Olin Chemical is listed on its RCRA Facilities list within 0.5 miles of the site.

FIGURES

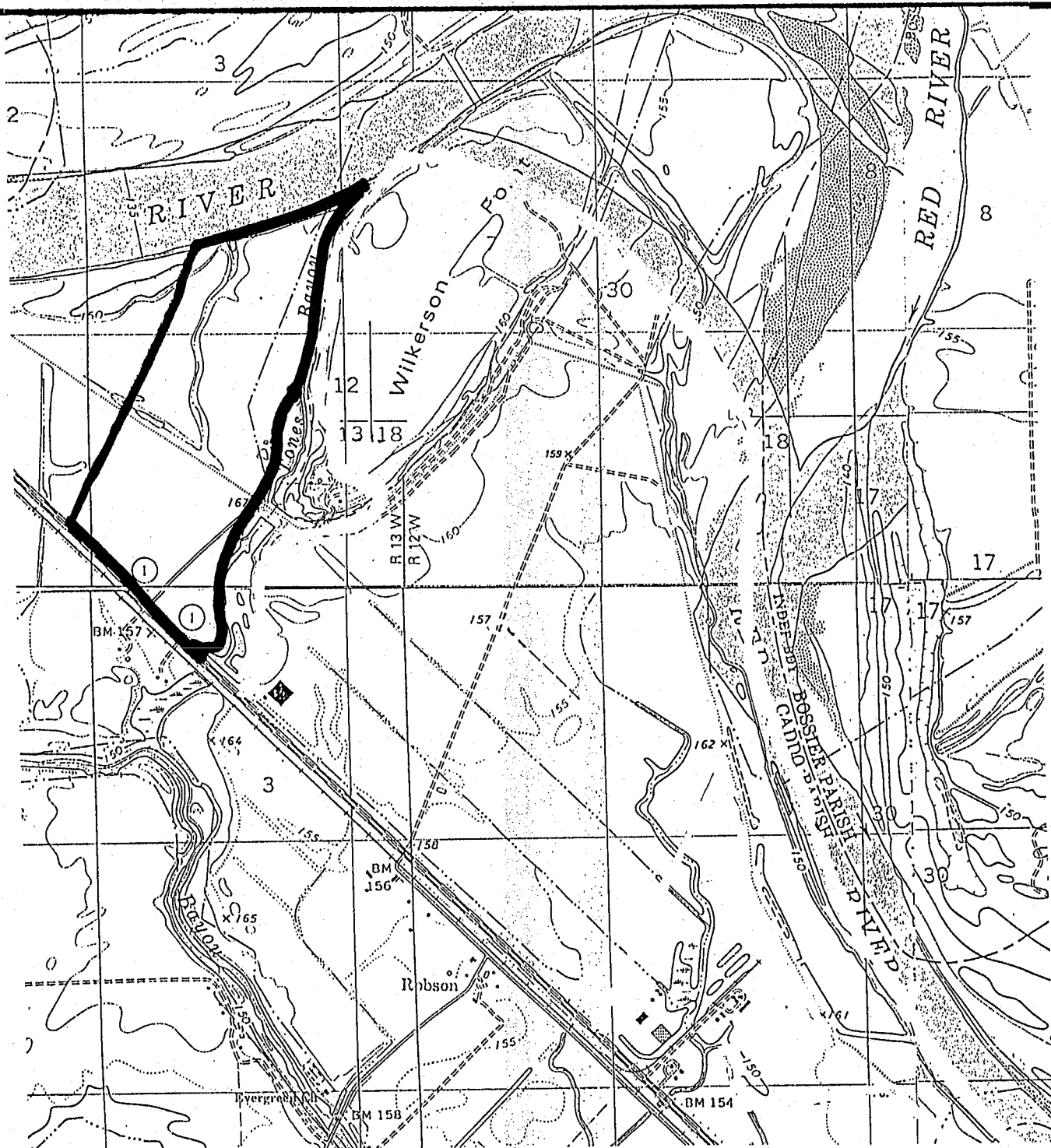

DUBOIS WHITTINGTON PROPERTIES
TOPOGRAPHIC MAPS
SCALE 1:24 000
7.5 MINUTE SERIES
FIGURE 1

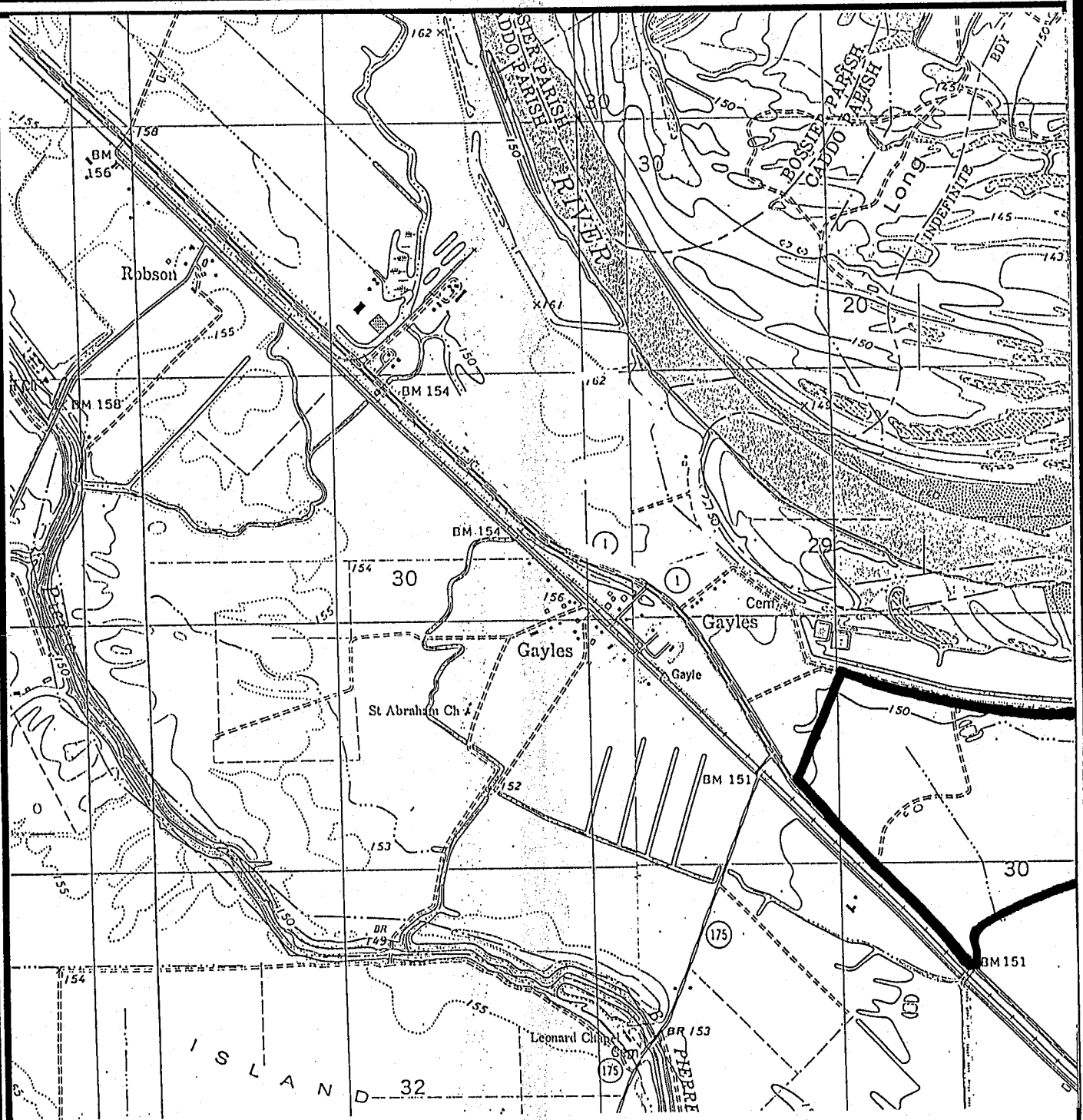

DUBOIS WHITTINGTON PROPERTIES
TOPOGRAPHIC MAPS
SCALE 1:24 000
7.5 MINUTE SERIES
FIGURE 1

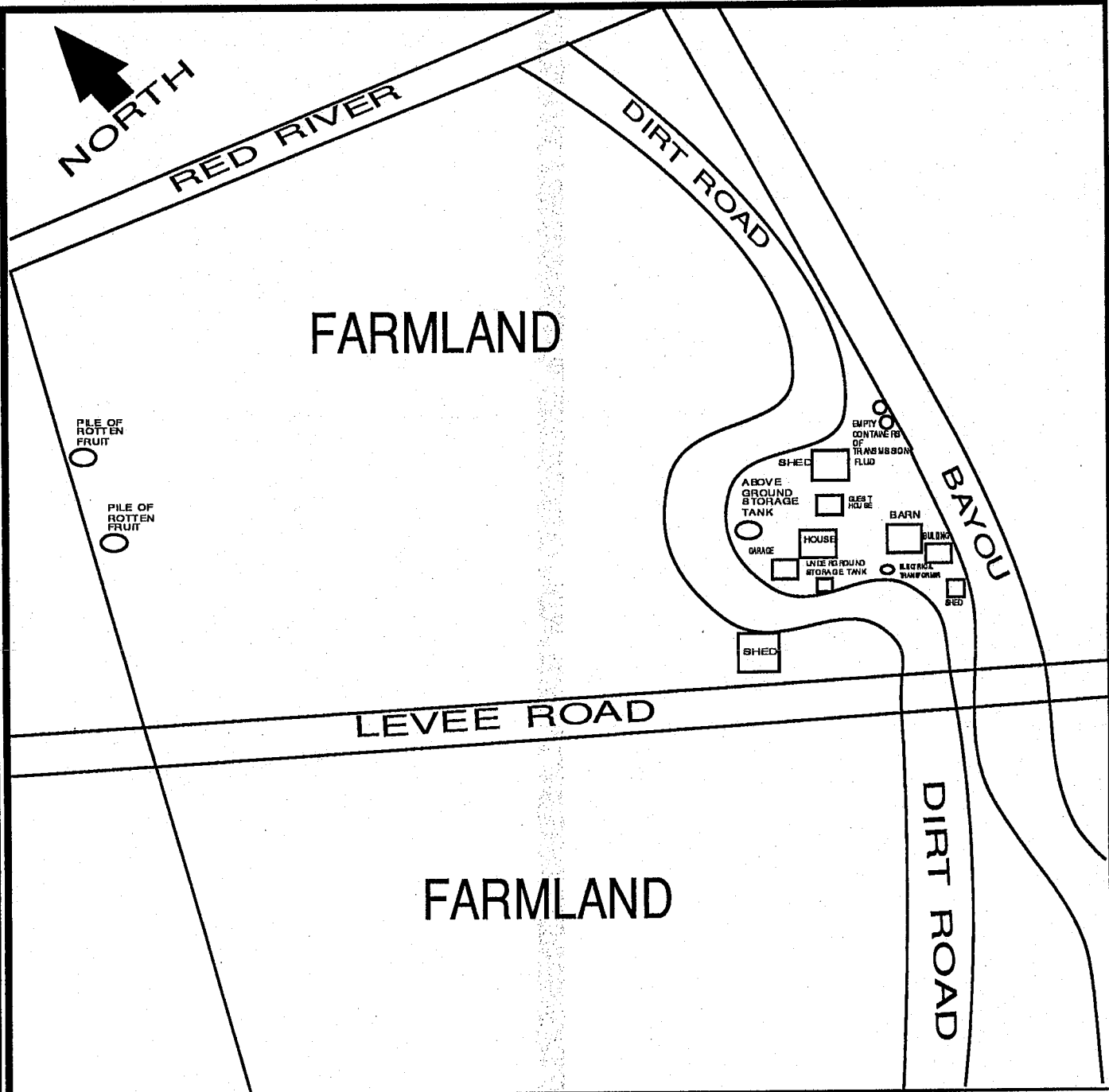

U.S. HIGHWAY 1

APPROXIMATELY 324.96 ACRES
(NOT TO SCALE)
SOUTH, CADDO PARISH, LOUISIANA
FIGURE 2 - SITE DIAGRAM

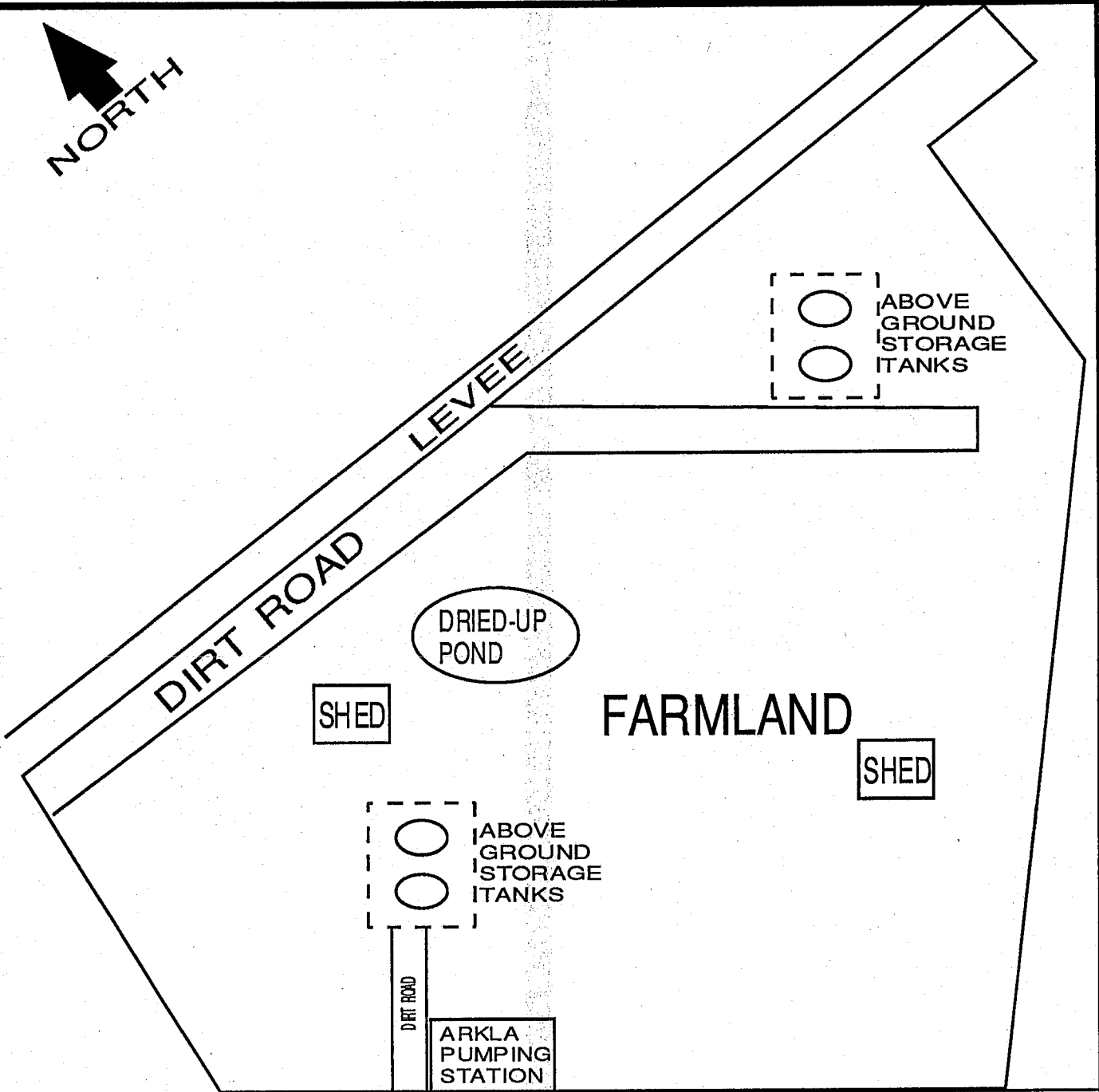

U.S. HIGHWAY 1

APPROXIMATELY 258.123 ACRES
(NOT TO SCALE)
SOUTH, CADDO PARISH, LOUISIANA
FIGURE 2 - SITE DIAGRAM

APPENDICES

**APPENDIX A
SITE PLANS**

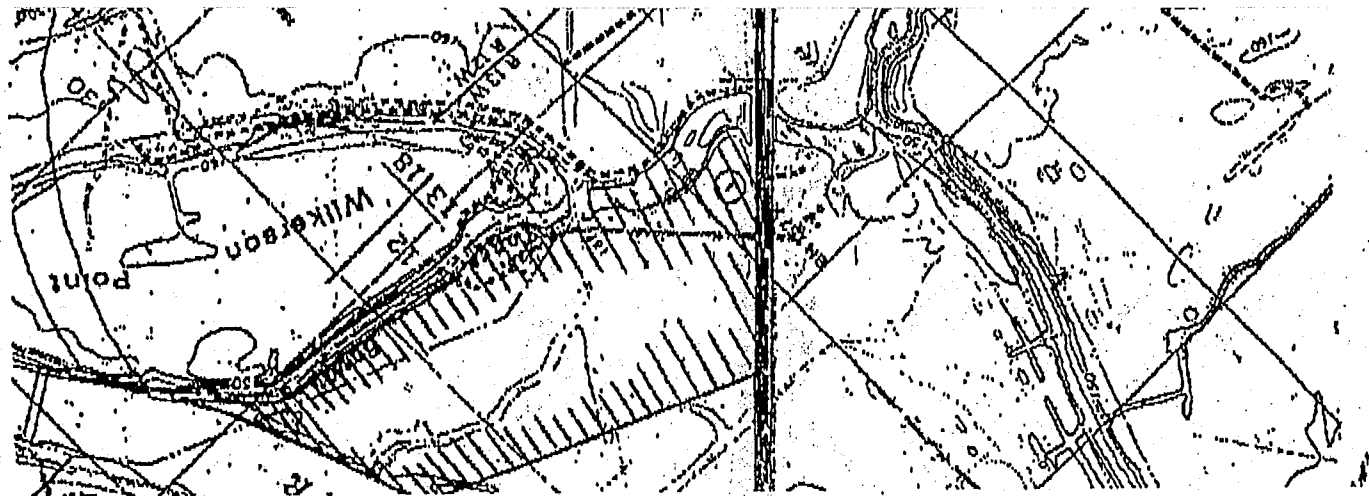

CADDO/1
WAT



BOSSIER PARISH
CADDO PARISH
RED RIVER

WOODSTOCK

GAINES

SANK OF GAINES

PACIFIC

BOSSIER PARISH

RED RIVER
BOSSIER PARISH
CADDO PARISH

37

28

30

25

31

30

**APPENDIX B
SCOPE OF WORK**

SCOPE OF WORK COST ESTIMATE

Objective:

The purpose of the Phase I Environmental Site Assessment (ESA) will be to attempt to identify recognized environmental conditions in connection with the subject property.

To attempt to accomplish the objective, JEI will conduct the Phase I ESA by the following steps:

1) Records Review:

- Parish/County Tax Assessor's Office
- Parish/County Clerk of Court's Office
- Federal CERCLIS List
- NPL List
- State RCRA TSD Facilities list
- State RCRA generators list
- State leaking UST lists
- State registered UST lists
- State Solid Waste Disposal sites
- State Emergency Response
- Local Fire Department

Search Distance

- Site
- Site
- 1 mile
- 1 mile
- Site and adjacent properties
- Site and adjacent properties
- .5 miles
- .5 miles

These records must be in a practically reviewable format.

These records must be reasonably ascertainable.

These records will be researched for the entire length of compilation (per agency) or not more than fifty (50 years) from project assignment.

2) Walkover Survey:

- Inspect all accessible buildings on-site (interior and exterior)
- Check site for visual evidence of recognized environmental conditions

3) Interviews:

- Interview at least one (1) person on-site if available during the site walkover survey.
- Interview at least one (1) person on each of the adjacent properties if available during the walkover survey.

4) Technical Report:

- Will include aerial photos if reasonable ascertainable from:
 - 1)Local university archives
 - 2)Local library
 - 3)Department of Transportation & Development

-Will include a USGS (United States Geological Survey) 7.5 minute Topographic

Quadrangle Map.

-Prepare site map (not to scale) showing the site layout and the recognized environmental conditions.

-Prepare technical report compiling and/or interpreting the data from the previous three (3) items.

**APPENDIX C
PHOTOGRAPHS**

INDEX TO PHOTOGRAPHS

A - D **On 324.96 acres of the subject property**

E - H **On 258.123 acres of the subject property**

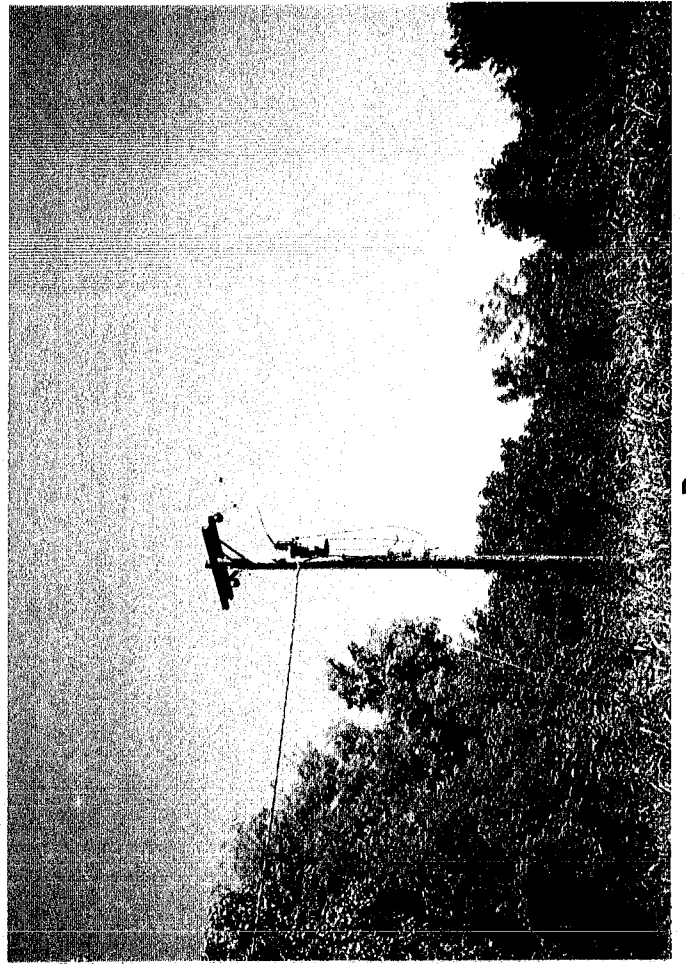

D



C



B

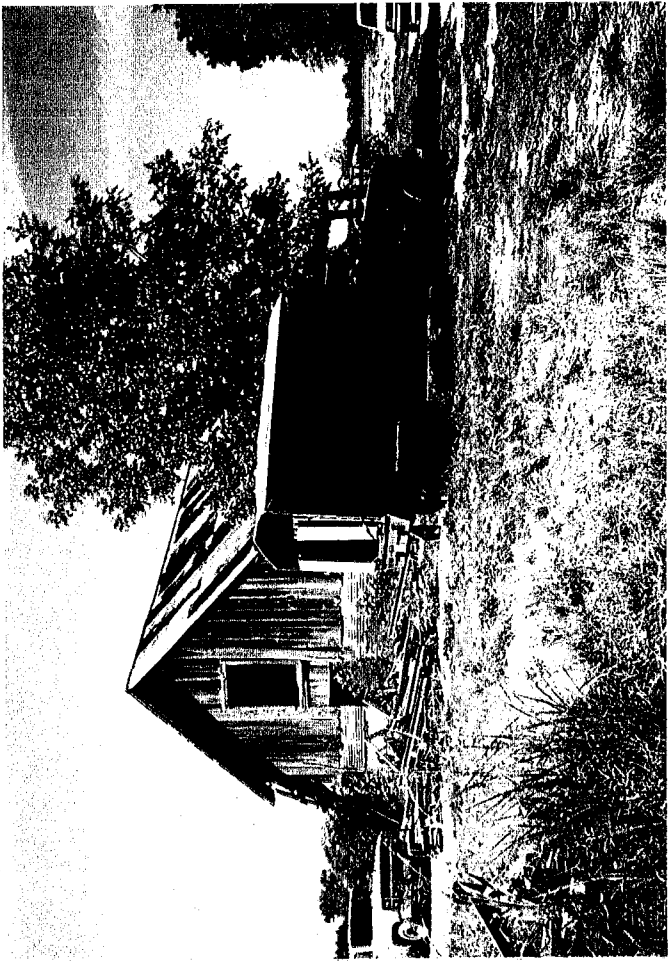

A

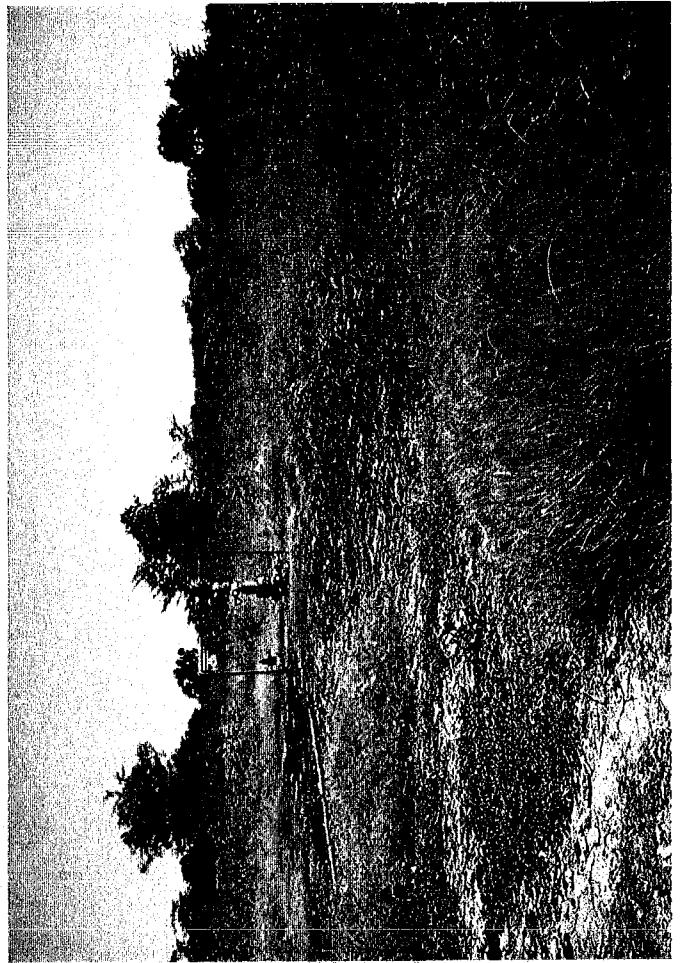

H

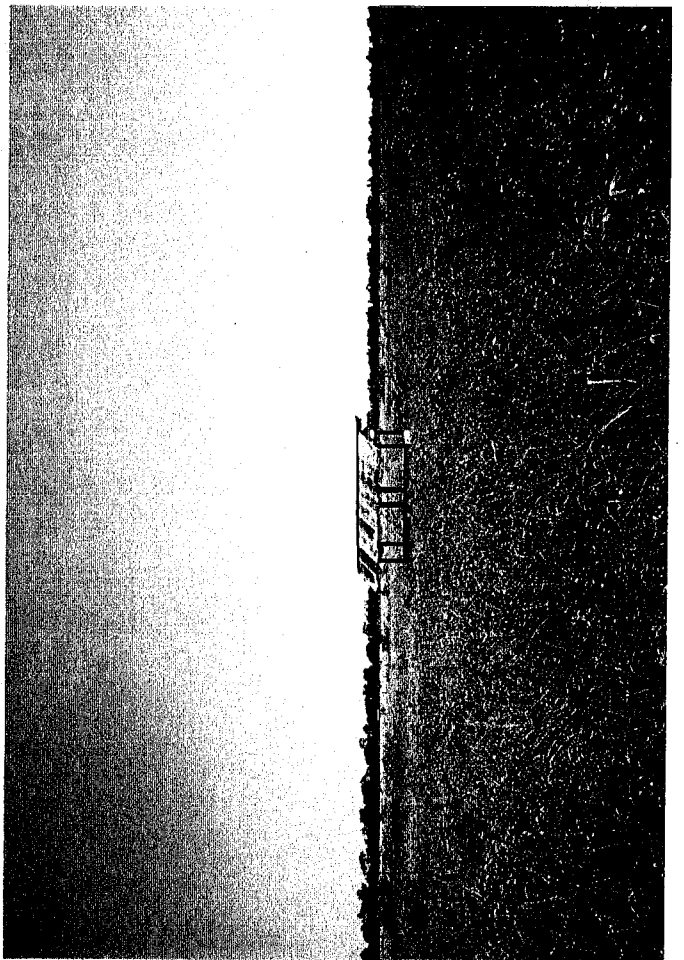

G



F



E

APPENDIX D
AERIAL PHOTOGRAPH



SUNNY POINT

WILKERSO POINT

CUPPLES LANDING

RETVEMENT

260

215

265

Robson



LITTLE BEND

NORMAL RETENT

REVETMENT

RIVER

REVETMENT AND DIKE

LANDING

CUPPLES

260

Robson

PACIFIC

POINT

350

**APPENDIX E
CERCLIS LIST
CADDO PARISH**

U.S. EPA SUPERFUND PROGRAM

PAGE: 58
 RUN DATE: 01/28/94
 RUN TIME: 12:47:18

SELECTION: ** SPECIAL **
 SEQUENCE: STATE, CNTY CODE, SITE NAME

** C E R C L I S **

VERSION: 2.0C

LIST-1: SITE LOCATION LISTING

REGION: 00

EPA ID	SITE NAME STREET CITY COUNTY	STATE COUNTY CODE	ZIP COUNTY	LATITUDE LONGITUDE	LAI/LONG SOURCE ACCURACY	HYDRC --UNIT--	CONG FISI*
LAD00C077315	INTERNATIONAL PAPER COMPANY 300 POST PLANT RD DERIDDER BEAUREGARD	LA 011	70534	30/51/50.C 093/16/45.C	REGIONAL	08060204	LA-07
LAD980012736	SOUTHERN NAT GAS CC BIENVILLE COMP STAT HWY 507 BIENVILLE BIENVILLE	LA 013	71006	32/21/30.C 092/53/48.C	GEOGRAPH	1114020E	LA-05
LAD981911621	TEXAS EASTERN GAS PIPELINE CO-CASTOR SHREVEPORT HWY 71 S. JC HWY 4 CASTOR BIENVILLE	LA 013	71016	32/17/20.C 093/04/12.C	REGIONAL	11140209	LA-05
LAD981915530	TEXAS EASTERN GAS PIPELINE CO-MP231.61 GRAND BAYOU & LAI E 84 CASTOR BIENVILLE	LA 013	71016	32/15/06.C 093/10/00.C	GEOGRAPH	11140205	LA-05
LAD981055817	ARKLA BOCSTER PLANT 2 1/2 MI SE OF IVAN ON YOUNG RD IVAN BOSSIER	LA 015	71006	32/46/41.C 093/30/18.C	REGIONAL	768C	LA-04
LA9571924050	BARKSDALE AIR FORCE BASE 2 CES/CC BARKSDALE BOSSIER CITY BOSSIER	LA 015	71111	32/31/06.C 093/43/42.C	GEOGRAPH	768C	LA-04
LAD000C54934	CALUMET REFINING CC STAR RT. BCX 128, LA HWY 157 PRINCETON BOSSIER	LA 015	71057	32/35/40.C 093/30/25.C	REGIONAL	768C	LA-04
LAD0034207357	H E W WRECKING COMPANY LANDFILL 120 N. EAST TEXAS ST BOSSIER CITY BOSSIER	LA 015	71111	32/31/13.C 093/44/34.C	REGIONAL	768C	LA-04

L.S. EPA SUPERFUND PROGRAM

** C E R C L I S **

SELECTION: ** SPECIAL **
 SEQUENCE: STATE, CNTY CODE, SITE NAME

LIST-1: SITE LOCATION LISTING

REGION: 06

EPA ID	SITE NAME STREET CITY COUNTY	STATE ZIP COUNTY CODE	LATITUDE LONGITUDE	LAT/LONG SOURCE ACCURACY	HYDRO UNIT	CONG DIST
LAD0049215985	HELENA CHEMICAL COMPANY - BOSSIER CITY 4317 HAZEL JONES RD. BOSSIER CITY BOSSIER	LA 71111 015	32/33/06.C 093/40/00.C	REGIONAL	768C 11140204	LA-04
LAD981060429	LINCOLN CREOSOTING CC. SITE MONTGOMERY STREET BOSSIER CITY BOSSIER	LA 71111 015	32/31/06.C 093/43/42.C	GEOGRAPH	768C 11140204	LA-04
LAD985223296	MOSS AMERICAN INC. SHAWER STREET BOSSIER CITY BOSSIER	LA 71111 015	32/31/06.C 093/43/42.C	GEOGRAPH	768C 11140204	LA-04
LAD981054075	OLD CITGO REFINERY (BOSSIER CITY REFRY) INI I-20 & BENTON & CIL MINOR BOSSIER CITY BOSSIER	LA 71111 015	32/31/06.C 093/42/07.C	REGIONAL	768C 11140204	LA-04
LAD989866880	AMERICAN RECYCLING COMPANY HWY 1 N, PO BOX 38C OIL CITY CADD0	LA 71061 017	32/48/15.C 093/59/30.C	REGIONAL	768C 11140304	LA-04
LAD982291742	ANTILL WELL #1 1.3 MI W OF HUMPHREYS GREENWOOD CADD0	LA 71033 017	32/26/36.C 093/58/24.C	GEOGRAPH	768C 11140304	LA-04
LAD001803896	AT & T CONSUMER PRODUCTS-SHREVEPORT WRKS 9595 MANSFIELD RD, HWY 171 N SHREVEPORT CADD0	LA 71150 017	32/20/50.C 093/48/50.C	REGIONAL	768C 11140304	LA-04
LAD000052334	ATLAS PROCESSING COMPANY 3333 MIDWAY SHREVEPORT CADD0	LA 71105 017	32/27/42.C 093/47/20.C	REGIONAL	768C 11140304	LA-04

U.S. EPA SUPERFUND PROGRAM

** C E R C L I S **

SELECTION: ** SPECIAL **
 SEQUENCE: STATE, CNTY CODE, SITE NAME

LIST-1: SITE LOCATION LISTING

REGION: 06

EPA ID	SITE NAME	STATE	CNTY	ZIP	LATITUDE	LONGITUDE	ACCURACY	HYCRC	CONG
LAD008050387	8AYCC STATE CIL SITE HWY 71, EAST SIDE HOSSSTON CADDG	LA	017	71043	32/53/07.C	093/52/45.C	REGIONAL	768C	11140304 LA-04
LAD0062921192	BEAIRD - PCULAN/WEED EATER SITE 5020 FLOURNEY LUCAS ROAD SHREVEPORT CADDG	LA	017	71135	32/24/05.C	093/50/43.C	REGIONAL	768C	11140206 LA-04
LAD980749881	CADDG PAN ALLEN (CRUM PROPERTY) LA HWY. 1 HOSSSTON CADDG	LA	017	71043	32/30/45.C	093/45/05.C	REGIONAL	768C	11140202 LA-04
LAD000225839	ELECTRTECHNICS CORP 3217 TATE ST SHREVEPORT CADDG	LA	017	71105	32/28/12.C	093/48/00.C	GEOGRAPH	768C	11140206 LA-04
LAD0059691329	GREENWOOD SANITATION SERVICE CC 8956 ANNE SHREVEPORT CADDG	LA	017	71118	32/23/54.C	093/49/00.C	GEOGRAPH	768C	11140206 LA-04
LAD003056970	IDA GASOLINE PETROLEUM LA HWY 168, HWY 530 BELCHER CADDG	LA	017	71044	33/00/18.C	093/53/36.C	GEOGRAPH	768C	11140304 LA-04
LAD213820533	LOUISIANA ARMY AMMUNITION PLANT HWY 80 E/PG BOX 30059 SHREVEPORT CADDG	LA	017	71130	32/33/25.C	093/24/10.C	REGIONAL	11140304	LA-05
LAD008050940	MANVILLE FOREST PRODUCTS (PLANT 94) 3506 LINE AVE. SHREVEPORT CADDG	LA	017	71106	32/25/25.C	093/45/00.C	REGIONAL	768C	11140202 LA-04

U.S. EPA SUPERFUND PROGRAM

** C E R C L I S **

SELECTION: ** SPECIAL **
 SEQUENCE: STATE, CNTY CODE, SITE NAME

LIST-1: SITE LOCATION LISTING

REGION: 03

EPA ID	SITE NAME	STATE	ZIP	LATITUDE	LAT/LONG	HYDRO	CONG
	CITY	COUNTY			SOURCE	UNIT	DIST.
					ACCURACY		
LAD9980377682	MORAN GALVANIZING CO., INC. 1409 NCRTH MARKET SHREVEPORT CADD0	LA	71107	32/32/30.C 093/46/30.C	768C 111402C2		LA-04
LAD0052523965	OLIN CCRP SHREVEPORT ACID PLANT HWY 1 SOUTH SHREVEPORT CADD0	LA	71105	32/21/58.C 093/37/57.0	768C 111402C6		LA-04
LAD981054083	OVERCASH DRY CLEANING SH. OF INTER. GF SOUTHERN & WILK SHREVEPORT CADD0	LA	71101	32/29/06.C 093/45/18.C	768C 11140202		LA-04
LAD008050726	OMENS-ILLINOIS INC. LIBBY GLASS PLANT 28 4302 JEWELLA ROAD SHREVEPORT CADD0	LA	71109	32/28/00.C 093/47/00.C	768C 111403C4		LA-04
LAD980622137	RADIUM PETROLEUM CC. 1/4 MI S OFF I-1 CN S FRONT ST IDA CADD0	LA	71069	32/58/10.C 093/59/45.C	768C 111402C4		LA-04
LAD008050955	RALSTON PURINA COMPANY 223 W 63RD ST SHREVEPORT CADD0	LA	71106	32/27/00.C 093/45/45.C	768C 111402C2		LA-04
LAD0067039395	ROADWAY EXPRESS 7200 W PARK SHREVEPORT CADD0	LA	71103	32/28/48.C 093/45/54.C	768C 111402C6		LA-04
LAD0047335773	SCA SERVICES OF LOUISIANA INC 4768 ILLSA AVE SHREVEPORT CADD0	LA	71106	32/27/30.C 093/45/45.C	768C 11140202		LA-04

U.S. EPA SUPERFUND PROGRAM

** C E R C L I S **

SELECTION: ** SPECIAL **
 SEQUENCE: STATE, CNTY CODE, SITE NAME

VERSION: 2.0C

LIST-1: SITE LOCATION LISTING

REGION: 04

EPA ID	SITE NAME	STATE	ZIP	LATITUDE	LONGITUDE	SMPSA	UNIT	CONG
	SITE STREET	COUNTY						CIST
LAD982311417	SHRELINE REFINERY GRAVEL RD. E EPG-FALCO TERM. O OIL CITY CADDG	LA	71106	32/29/00.C 093/43/54.C		768C	111402C2	LA-04
LAD980744143	SHREVEPORT CITY OF FANNIN RAW OUTFALL FANNIN STREET SHREVEPORT CADDG	LA	71101	32/30/24.C 093/44/54.C		768C	111402C2	LA-04
LAD000130492	SHREVEPORT CITY OF LANDFILL 160 BAGLEY RD SHREVEPORT CADDG	LA	71115	32/24/56.C 093/40/52.C		768C	111402C2	LA-04
LAT230012523	SHREVEPORT CITY OF WEST OXIDATION POND 11301 E KING HWY SHREVEPORT CADDG	LA	71115	32/25/06.C 093/41/30.C		768C	111402C2	LA-04
LA0000071829	SHREVEPORT CREOSOTING - DALZELL ST. DALZELL ST., BETWEEN LINWOOD & SHREVEPORT CADDG	LA	71101	32/30/24.C 093/44/54.C		768C	111402C2	LA-04
LAD985171537	SHREVEPORT GAS, ELECTRIC, LIGHT POWER CO BETWEEN EDWARDS AND MARSHALL S SHREVEPORT CADDG	LA	7111C	32/30/58.C 093/45/06.C		768C	111402C4	LA-04
LAD000709774	SHREVEPORT SLUDGE DISPOSAL FACILITY LA HWY 1 (PROCESS PLANT) GAYLES (SHREVEPORT) CADDG	LA	71153	32/19/18.C 093/37/01.C		768C	111403C4	LA-04
LAD982298937	SICHER STREET TRANSFORMER SICHER STREET EXIT & RED RIVER SHREVEPORT CADDG	LA	71101	32/29/58.C 093/42/17.C		768C	111402C2	LA-04

SELECTION: ** SPECIAL **
 STATE, CNTY CODE, SITE NAME
 ** C E R C L I S **
 LIST-1: SITE LOCATION LISTING

EPA ID	SITE NAME	STATE	CNTY	ZIP	LATITUDE	LONGITUDE	HYDRO SOURCE	CONG DIST.	REGIONAL
LA0980622054	SUPERIOR TIE & TIMBER COMPANY LA HWY 1, 1 MI S OF VIVIAN VIVIAN CACDC	LA	017	71682	32/50/54.C 093/58/15.0		HYDRO SOURCE WYLL	CONG DIST. E1S1	768C 11140304 LA-04
LA0980622278	TEXACO INC SHREVEPORT WORKS ANDERSCH ISLE END OF WASH AVE SHREVEPORT CACDC	LA	017	71101	31/30/00.C 093/42/45.C		HYDRO SOURCE WYLL	CONG DIST. E1S1	768C 11140202 LA-04
LA0982305120	TEXAS EASTERN GAS PIPELINE CO-SHREVEPORT K GN 120 TAKE LA 169 N SHREVEPORT CACDC	LA	017	71105	32/28/12.C 093/48/00.0		HYDRO SOURCE WYLL	CONG DIST. E1S1	768C 11140206 LA-04
LA0985172352	UNITED # 1 (REDESSA GAS PLT) W-SIDE HWY 1 S. MYRTIS MYRTIS CACDC	LA	017	71066	32/55/23.C 093/59/24.C		HYDRO SOURCE WYLL	CONG DIST. E1S1	768C 11140306 LA-04
LA0985172345	UNITED # 2 (REDESSA COMPRESSOR STA.) MI. N. MYRTIS - TEXAS LINE RD, RODESSA CACDC	LA	017	71065	32/57/17.C 094/02/13.0		HYDRO SOURCE WYLL	CONG DIST. E1S1	768C 11140304 LA-04
LA0987109449	UNIVERSAL CIL PRODUCTS HWY 538 - 15 MI NW OF SHREVEPO SHREVEPORT CACDC	LA	017	71107	32/35/56.C 093/55/15.C		HYDRO SOURCE WYLL	CONG DIST. E1S1	768C 11140202 LA-04
LA0988051005	UNIVERSAL CIL PRODUCTS OLD MURRINGSPO RT SHREVEPORT CACDC	LA	017	71107	32/32/30.C 093/46/30.C		HYDRO SOURCE WYLL	CONG DIST. E1S1	768C 11140202 LA-04
LA0987311356	AMERICAN VACUUM TRUCK CO 2600 BRUGGARD RD SULPHUR CALCASIEU	LA	019	70603	30/13/45.C 093/23/15.C		HYDRO SOURCE WYLL	CONG DIST. E1S1	356C 06060206 LA-04