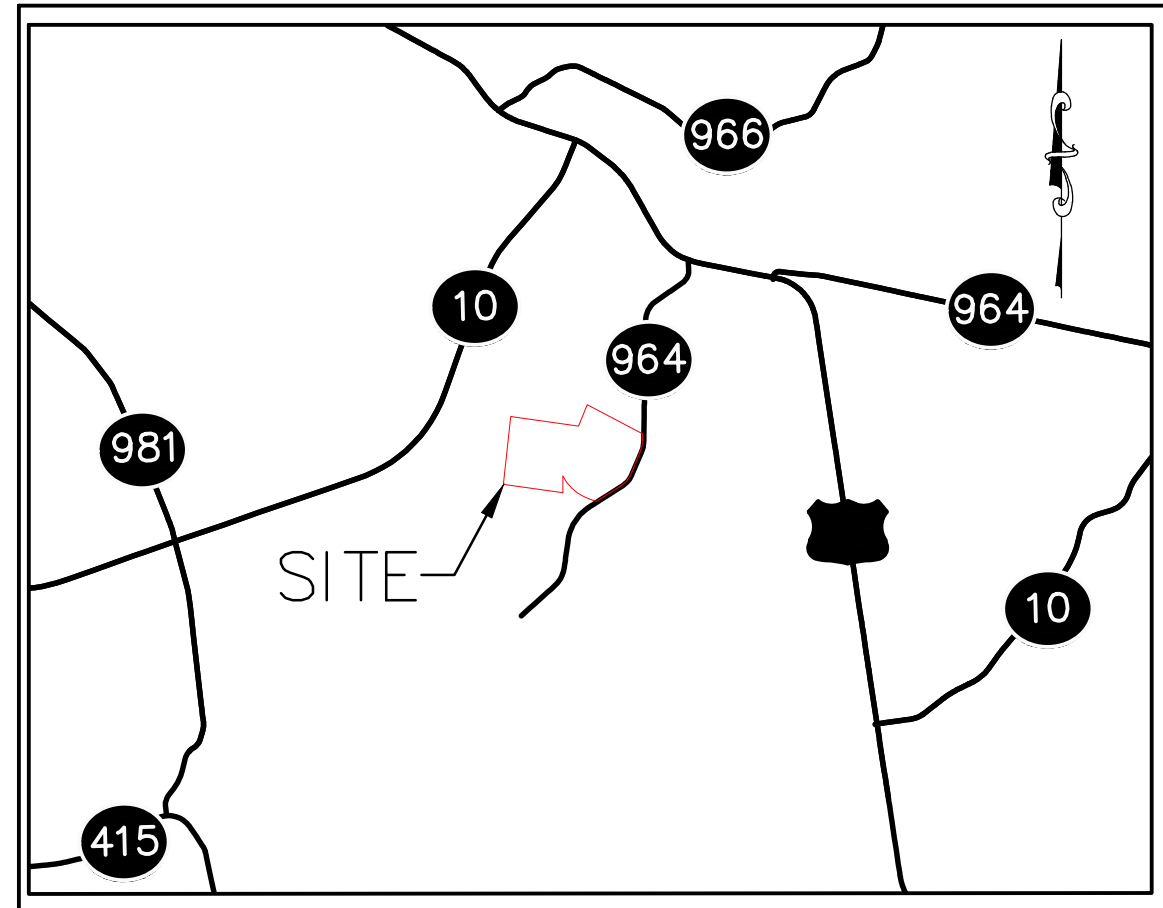

Exhibit F. Harvey Site Property Boundary Exhibit



Harvey Property Boundary Exhibit



VICINITY MAP
 SCALE: 1"=3000'

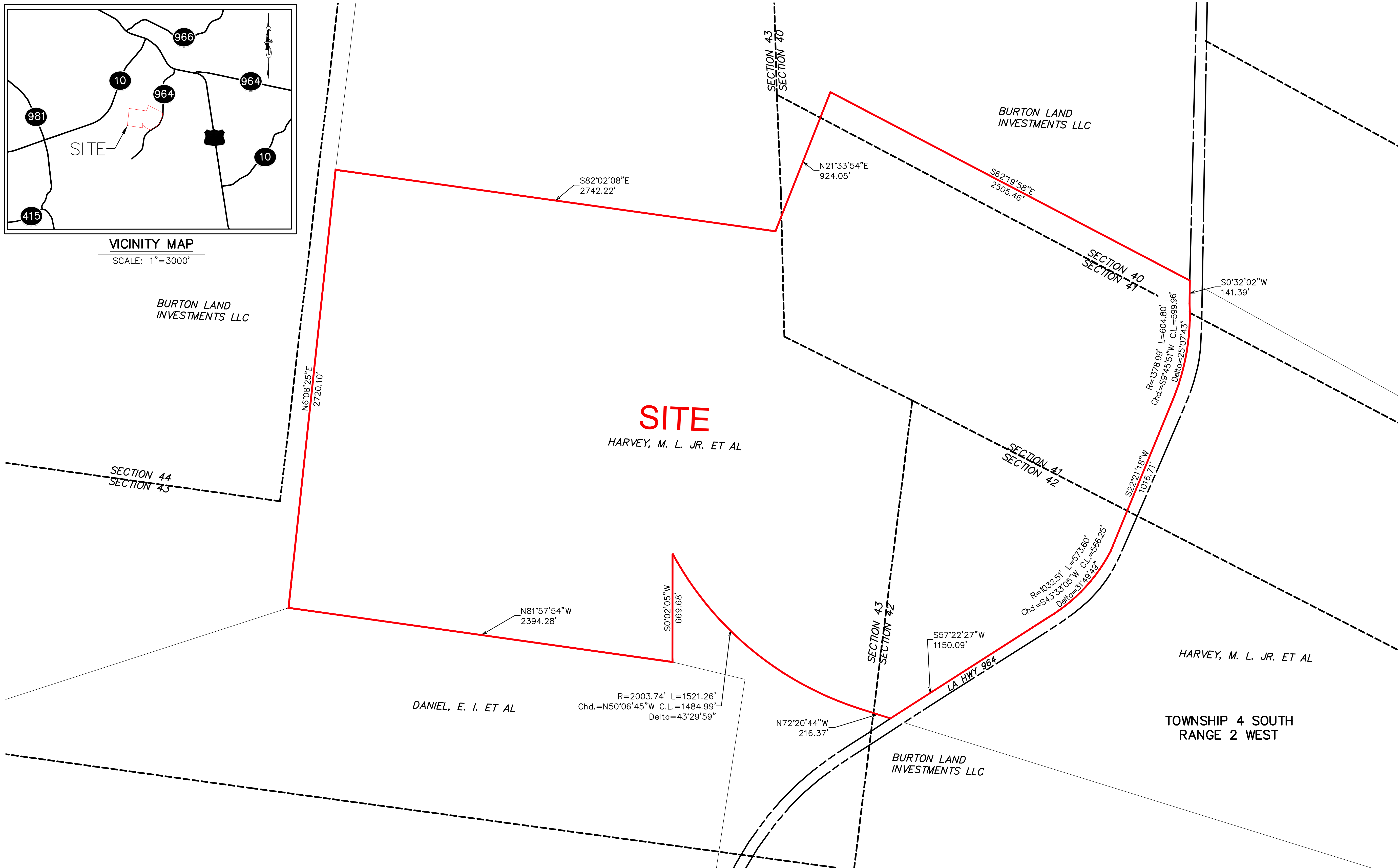

Project:

Harvey Site
 West Feliciana Parish

Client:

BRAC
 Baton Rouge Area Chamber

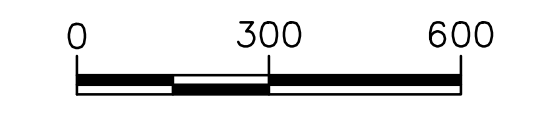
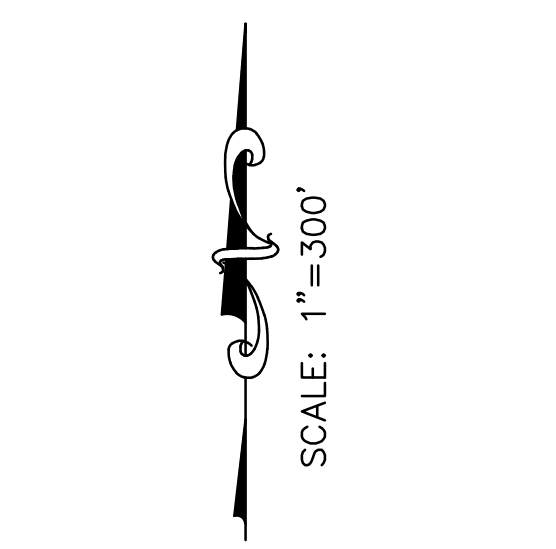

Revisions:

#	Date	Description

LEGEND Key Plan:

SITE BOUNDARY
 (335.62 AC.)

Sheet Title:
Boundary Exhibit

Date: JULY 2018
 Project Number: 212161
 Drawn By: DWC
 Checked By: TMK
 Sheet:

GENERAL NOTES:

1. No attempt has been made by CSRS, Inc. to verify title, actual legal ownership, deed restrictions, servitudes, easements, or other burdens on the property, other than that furnished by the client or his representative.
2. Depicted exhibit based on "Act of Exchange" dated December 06, 2017 BK 214/PG 307.
3. This is not a property boundary survey and is not intended to meet the Louisiana standards of practice for property boundary surveys. Bearings and distances of tracts were obtained from document referenced above.
4. The coordinate system used is NAD83 Louisiana State Plane South (US feet). Coordinates were derived by overlaying the boundary on an aerial photograph and are within 100' of true location.
5. Rights of Way, Easements, and Servitudes shown hereon have not been verified in the field and any shown are for general locative information only.

P:\212161\Sites Under Contract\022 - Harvey Site\CADGIS\CAD\Boundary Drawing.dwg Aug 08, 2018 - 2:37pm