

# Exhibit E. Foster Site Property Rights of Way Exhibit

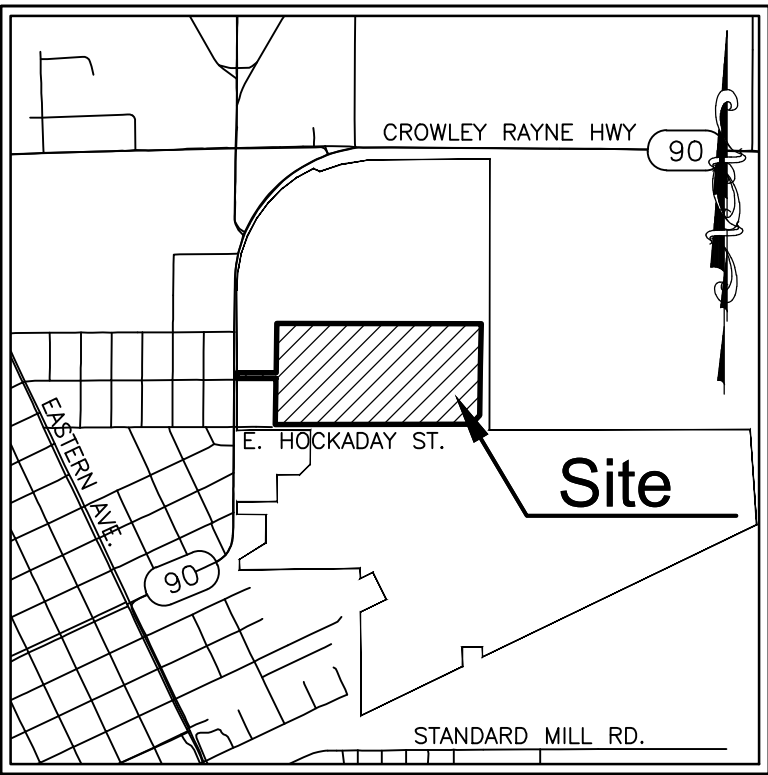

# FOSTER SITE PROPERTY RIGHTS OF WAY EXHIBIT



PIPELINE OWNERSHIP TABLE			
PIPELINE DESIGNATION	NAME	REFERENCE	LOCATION
1	CENTERPOINT ENERGY CONTACT: NIC BONIN (337)373-1541	PROVIDED BY CENTERPOINT ENERGY	OFFSITE
2	GULFSOUTH PIPELINE	PVNPMS.PHMSA.DOT.GOV	OFFSITE
3	ENLINK PROCESSING SERVICES, LLC	PVNPMS.PHMSA.DOT.GOV	OFFSITE
4	ENLINK PROCESSING SERVICES, LLC	PVNPMS.PHMSA.DOT.GOV	OFFSITE

TITLE ABSTRACT DOCUMENTS			
DOCUMENT DESIGNATION	NAME	REFERENCE	FILE NO. & DATE RECORDED
1	10' SOUTH CENTRAL BELL EASEMENT (OFFSITE)	PER REF. 'E'	FILE NO. 883464 FILED 03/01/2017
2	20' CLECO SERVITUDE (OFFSITE)	PER REF. 'B'	FILE NO. 940398 FILED 12/06/2022
3	60' NON-EXCLUSIVE PREDIAL SERVITUDE OF PASSAGE	PER REF. 'B'	FILE NO. 940398 FILED 12/06/2022
4	LI&M CROWLEY 100' CANAL R/W	PER REF. 'A'	FILE NO. 909315 FILED 10/28/2019
5	60' R/W	PER REF. 'D'	FILE NO. 736850 FILED 01/10/2005

GENERAL NOTES:		
1. REFERENCE DOCUMENTS: A.) "PLAT OF SURVEY FOR BEATRICE HOCKADAY BARTELL..." BY P.J. LETZ, SUR., R.L.S. DATED JAN. 31, 1938. (COB M15 PG. 543)(FILED MAY 25, 1956) B.) "MAP SHOWING RESUBDIVISION REMOVING TRACT A & TRACT B FROM A 377 ACRE PARCEL OWNED BY PATRICIA BEATRICE BARTELL NUGENT, BEVERLY ANNI BARTELL DUGREST, GLORIA BARTELL LYONS GRAY..." BY MICHAEL B. SONGY, P.L.S., DATED MAY 23, 2002. (COB:345505, PAGE 147, FILED NOVEMBER 9, 1956) C.) "PLAT OF SURVEY SHOWING PROPERTY BELONGING TO PBN PROPERTIES, LLC BEING 1,500 ACRES, SHOWN AS TRACT B-1..." BY R.P. HEBERT DATED 05/01/18. D.) "PLAT OF SURVEY FOR JIMMY LANDRY BEING 1,782 ACRES SHOWN AS TRACTS A, B, & C..." BY RYAN P. HEBERT, DATED 12/06/2004. (BOOK U60 PAGE 834) E.) "PLAT OF SURVEY PERFORMED FOR BAYOU VILLAGE NURSING HOME PARTNERSHIP, LIMITED..." BY E. LEO REDDOCH, R.L.S. REVISED 08/11/2016.	2. NO ATTEMPT HAS BEEN MADE BY CSRS, INC. TO VERIFY TITLE, ACTUAL LEGAL OWNERSHIP, DEED RESTRICTIONS, SERVITUDES, EASEMENTS, OR OTHER BURDENS ON THE PROPERTY, OTHER THAN THAT FURNISHED BY THE CLIENT OR HIS REPRESENTATIVE. 3. THIS IS NOT A PROPERTY BOUNDARY SURVEY AND IS NOT INTENDED TO MEET THE LOUISIANA STANDARDS OF PRACTICE FOR PROPERTY BOUNDARY SURVEYS. BEARINGS AND DISTANCES OF TRACTS WERE OBTAINED FROM DOCUMENT REFERENCED ABOVE. 4. THE COORDINATE SYSTEM USED IS NAD83 LOUISIANA STATE PLANE SOUTH (US SURVEY FEET). COORDINATES WERE DERIVED BY OVERLAYING THE BOUNDARY ON AN AERIAL PHOTOGRAPH AND ARE WITHIN 100' OF TRUE LOCATION. 5. RIGHTS OF WAY, EASEMENTS, AND SERVITUDES SHOWN HEREON HAVE NOT BEEN VERIFIED IN THE FIELD AND ANY SHOWN ARE FOR GENERAL LOCATIVE INFORMATION ONLY.	

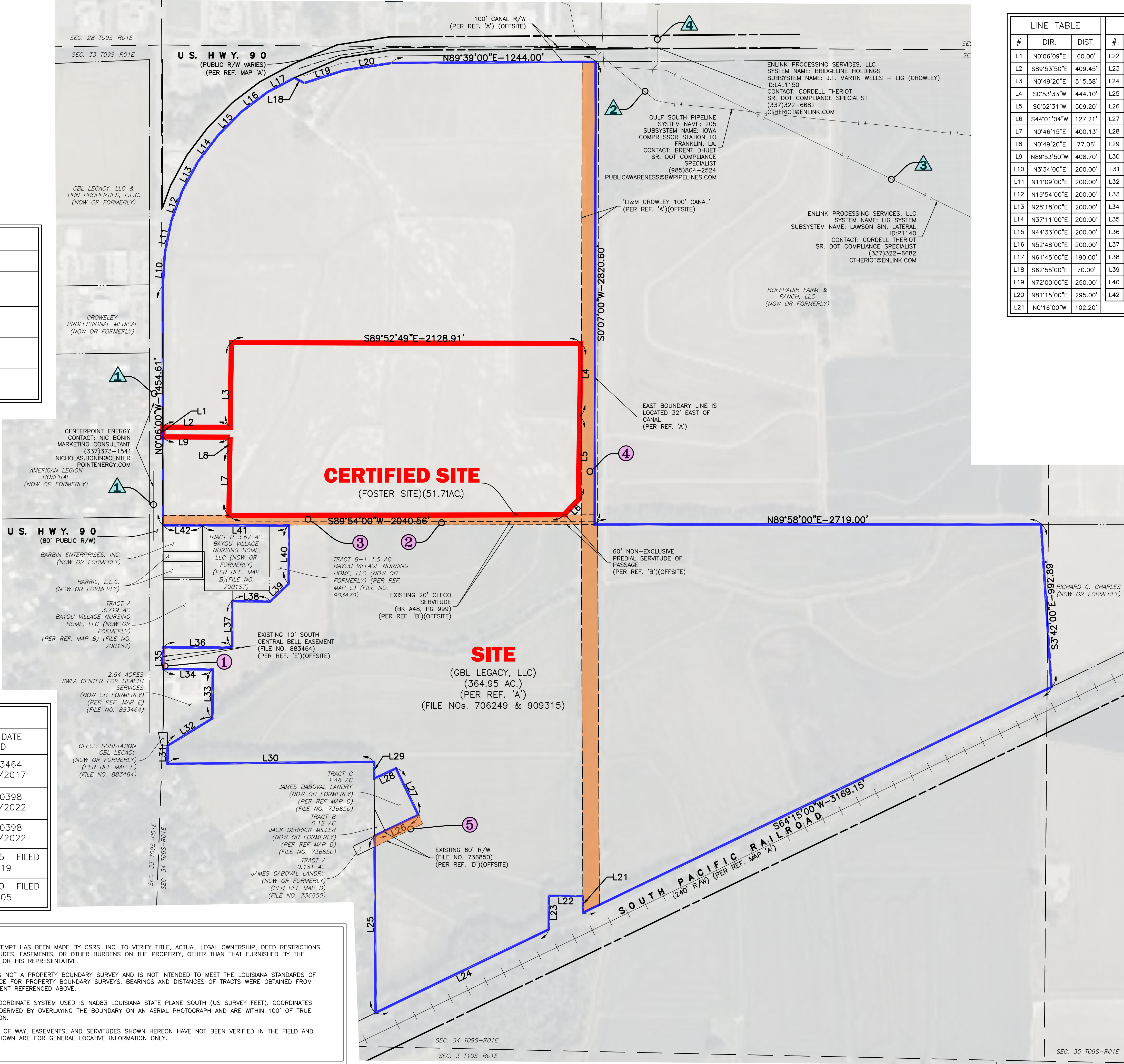

LINE TABLE			LINE TABLE		
#	DIR.	DIST.	#	DIR.	DIST.
L1	N0°06'09"E	60.00'	L22	N89°44'00"W	207.10'
L2	S89°53'50"E	409.45'	L23	S0°16'00"W	204.00'
L3	N0°49'20"E	515.58'	L24	S64°15'00"W	1170.80'
L4	S0°53'33"W	444.10'	L25	N0°21'14"W	1077.79'
L5	S0°52'31"W	509.20'	L26	N64°15'00"E	296.38'
L6	S44°01'04"W	127.21'	L27	N25°45'00"W	315.00'
L7	N0°46'15"E	400.13'	L28	S64°15'00"W	146.73'
L8	N0°49'20"E	77.06'	L29	N0°21'00"W	103.07'
L9	N89°53'50"W	408.70'	L30	S89°26'00"W	1259.00'
L10	N3°34'00"E	200.00'	L31	N0°20'00"E	110.03'
L11	N11°09'00"E	200.00'	L32	N58°26'10"E	320.27'
L12	N19°54'00"E	200.00'	L33	N0°31'16"E	297.61'
L13	N28°18'00"E	200.00'	L34	N89°28'48"W	301.21'
L14	N37°11'00"E	200.00'	L35	N0°06'00"W	131.48'
L15	N44°33'00"E	200.00'	L36	N89°54'00"E	420.00'
L16	N52°48'00"E	200.00'	L37	N0°06'00"W	281.25'
L17	N61°45'00"E	190.00'	L38	S89°31'36"E	231.95'
L18	S62°55'00"E	70.00'	L39	N45°45'32"E	156.76'
L19	N72°00'00"E	250.00'	L40	N0°24'09"E	354.85'
L20	N81°15'00"E	295.00'	L42	S89°54'00"W	240.00'
L21	N0°16'00"W	102.20'			

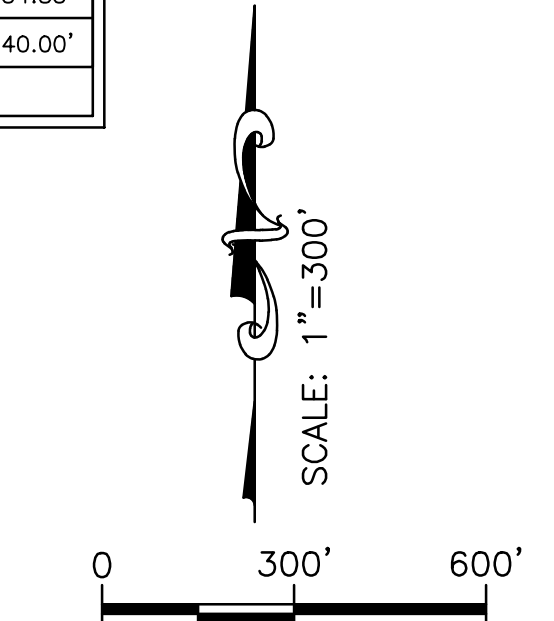

LEGEND	
<span style="color: red;">—</span>	CERTIFIED SITE BOUNDARY (51.71 ACRES ±)
<span style="color: blue;">—</span>	PARENT SITE BOUNDARY (364.95 ACRES ±)
<span style="color: orange;">---</span>	OFFSITE ADJACENT SERVITUDE
<span style="color: gray;">---</span>	EXISTING PIPELINE
Revisions:	

CSRS

8555 United Plaza Blvd. Baton Rouge, LA 70809  
Telephone: 225 769-0546 Fax: 225 767-0060  
www.csrsinc.com

PROPERTY RIGHTS  
OF WAY  
EXHIBIT  
OF THE  
FOSTER SITE  
LOCATED IN  
SECTION 34  
T-9 S R-01-E  
SOUTHWESTERN LAND DISTRICT  
ACADIA PARISH  
LOUISIANA  
FOR  
LED

Date: AUGUST 5, 2023

Project Number: 214002

Drawn By: dch

Checked By: CBG

Sheet: