

Exhibit N.

Mouton Site

Electrical Distribution Infrastructure Map



Mouton Site Electrical Distribution Infrastructure Map

Site Exhibit for
Mouton Site
St. Martin Parish, LA

One Acadiana

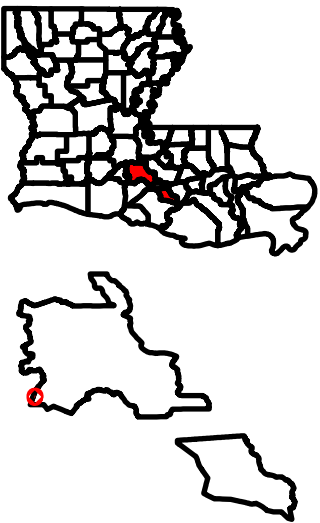

Legend

- Site Boundary (±46.20 ac.)
- SLEMCO 14.4/24.9kV Single Phase Electrical Distribution Line
- SLEMCO 14.4/24.9kV Three Phase Electrical Distribution Line
- Major Road US Highway
- Major Road State Highway



Date: 12/9/2024
Project Number: 214002
Drawn By: BMS
Checked By: EEB

The lines shown are an approximate representation only and may have been offset for depiction purposes.

SLEMCO 14.4/24.9kV
Three Phase Electrical
Distribution Line

SLEMCO 14.4/24.9kV
Single Phase Electrical
Distribution Line

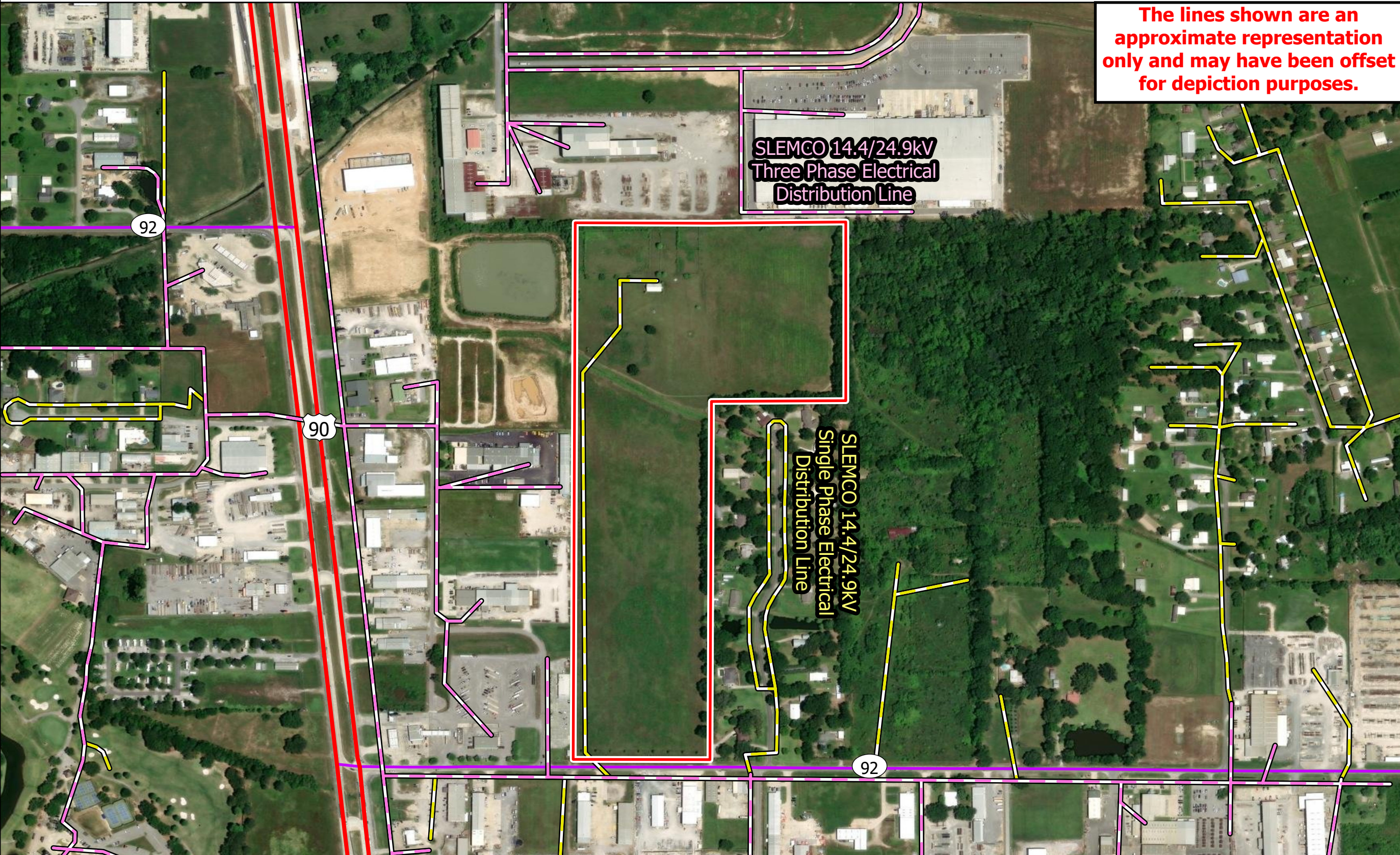

- General Notes:
- The information presented herein is for planning purposes only. Further detailed due diligence MUST be completed prior to making decisions regarding the site.
 - No attempt has been made by CSRS, Inc. to verify site boundary, title, actual legal ownership, deed restrictions, servitudes, easements, or other burdens on the property, other than that furnished by the client or his representative.
 - Transportation data from 2023 TIGER datasets via U.S. Census Bureau at <https://www.census.gov/geographies/mapping-files/time-series/geo/tiger-line-file.html>.
 - Aerial imagery is compiled from multiple different sources to create one cohesive image and may not reflect current ground condition.
 - Utility information from visual inspection and/or the individual utility operators. Exact field location has not been determined by survey.
 - Utility data was derived and digitized from information provided by SLEMCO.

CSRS



0 435 870
Feet

Electric Utility Provider Questionnaire

(page 1 of 2)

Site Name:

CSRS Project ID:

Site Map 1

Site Map 2

Date (mm/dd/yyyy):

Provider Name:

Address:

City:

State:

Zip Code:

Name:

Phone:

Email:

Title:

Is electric distribution currently available at this site?

Yes

No

Is 3-Phase service currently available to this site?

Yes

No

Is dual feed currently available?

Yes

No

What is the size of the nearest distribution line and distance (feet) to the site?

Size (kV)

Distance

If 3-phase is not available at the site, what is the size (kV) of and distance (feet) to the nearest three-phase line?

Size (kV)

Distance

What is the size of and distance (miles) to the nearest transmission line with a 69kV or greater?

Size (kV)

Distance

What is the distance (miles) to the nearest substation to serve the site?

Distance

Name

What is the distance (miles) to the next closest substation to serve the site?

Distance

Name

What is the current Peak Load capacity available to this site (MW)? If no load information is available, please provide minimum MW currently available to the site.

Peak (MW)

Electric Utility Provider Questionnaire

(page 2 of 2)

Site Name:

CSRS Project ID:

Is a plan underway to improve services at or near this site within the next year? If so, please provide anticipated upgrades, location, and time for implementation.

Please provide a map of existing electric utility assets near site. (click in area to insert image)