

# Exhibit E. Belle Grove Site Property Boundary Exhibit

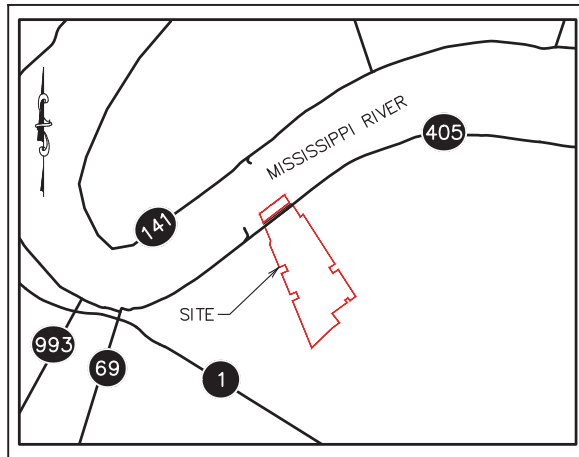

# Belle Grove Site Property Boundary Exhibit



VICINITY MAP  
 SCALE: 1"=6000'

Project:  
**Belle Grove Site**  
 Iberville Parish, LA

Client:  
**BRAC**  
 Baton Rouge Area Chamber.

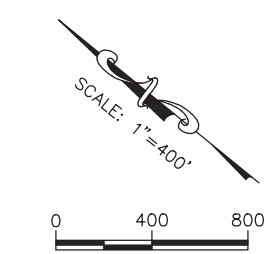
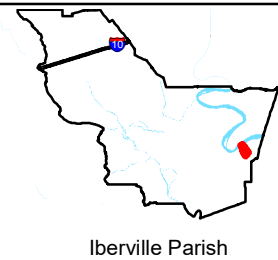

Revisions:

#	Date	Description

Key Plan:

**LEGEND**  
 SITE BOUNDARY  
 (555.19 AC. ±)

Sheet Title:  
**Property Boundary Exhibit**

Date: November 2016

Project Number: 212161

Drawn By: JAY

Checked By: TMG

Sheet:

P:\212161\Sites Under Contract\020 - Belle Grove Plantation\CADGIS\_templates\CAD Survey Exhibits\_recover001.dwg Apr 10, 2017 - 3:38pm

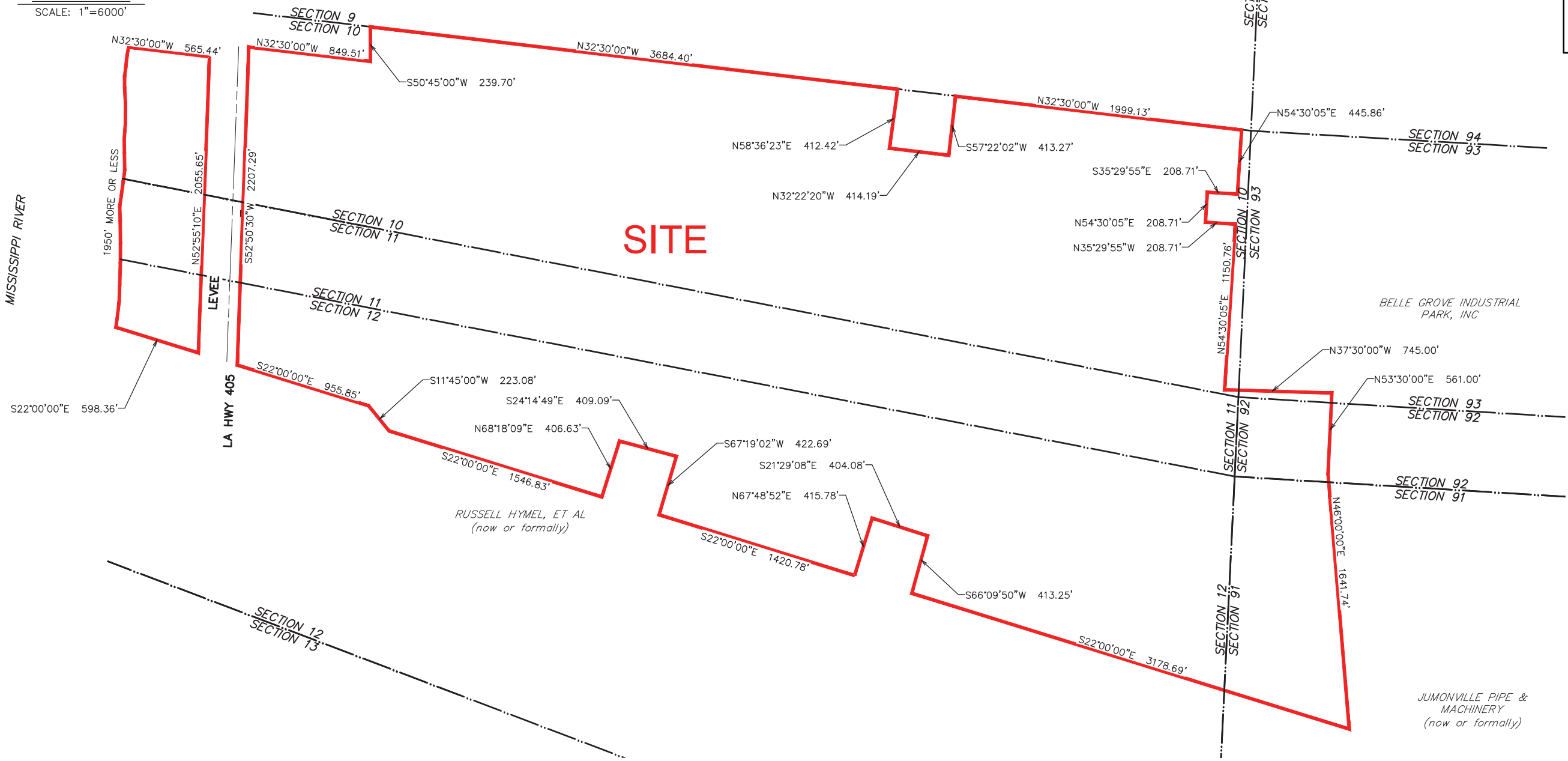

**GENERAL NOTES:**

- No attempt has been made by CSRS, Inc. to verify title, actual legal ownership, deed restrictions, servitudes, easements, or other burdens on the property, other than that furnished by the client or his representative.
- Depicted exhibit based on survey by S.C. Collins titled "Map of the Property of C.G. Robinson," dated 05-27-1937 and legal description as filed in the Iberville Parish Clerk of Courts.
- This is not a property boundary survey and is not intended to meet the Louisiana standards of practice for property boundary surveys. Bearings and distances of tracts were obtained from document referenced above.