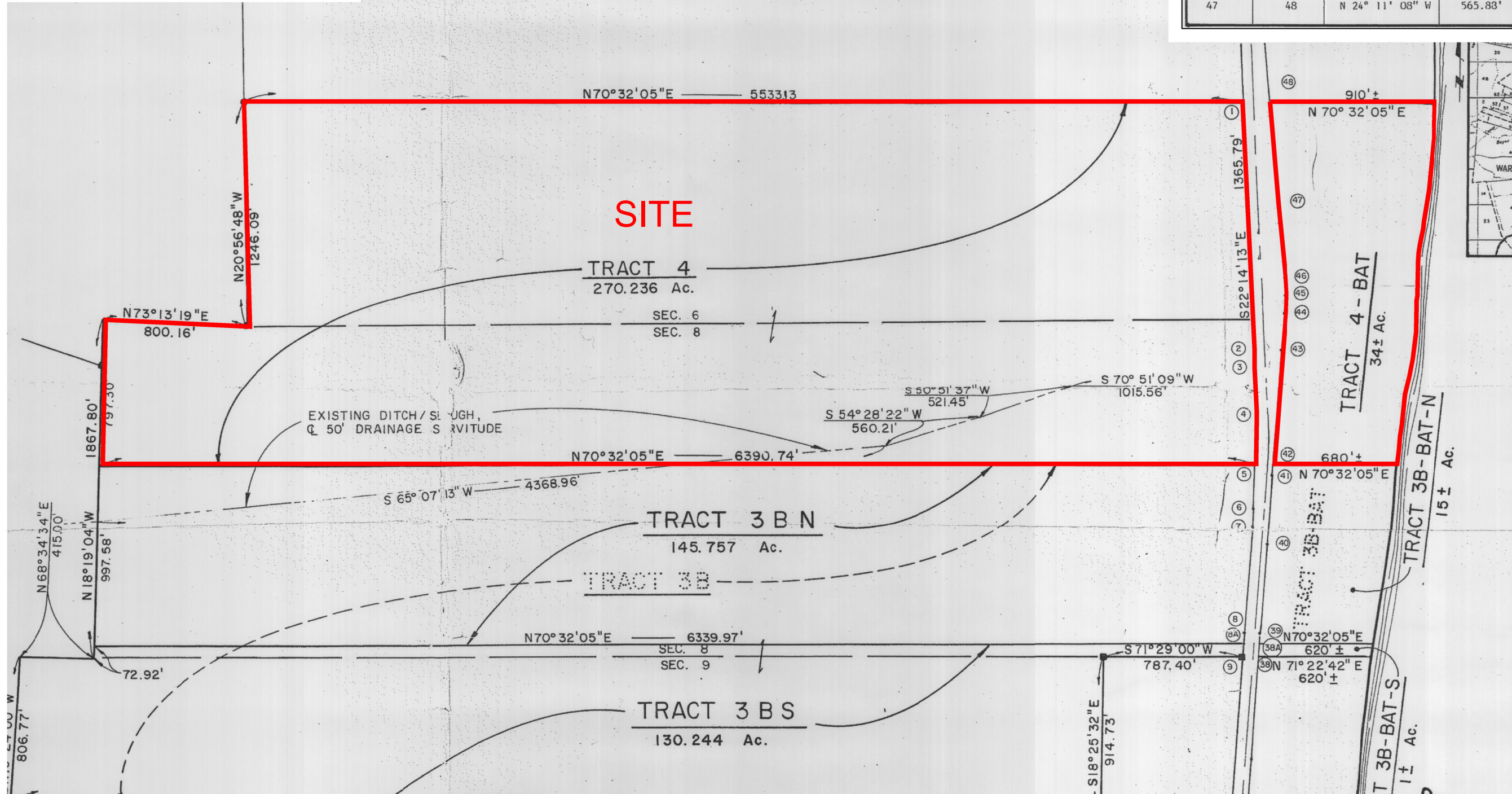

Exhibit E. Moseley North Site Property Boundary Survey

TRACT 4 TRAVERSE OF HWY. R/W			
POINT	TO POINT	BEARING	DISTANCE
1	2	S 22° 14' 13" E	1365.79'
2	3	S 19° 22' 28" E	100.12'
3	4	S 22° 14' 13" E	261.98'
4	5	S 18° 38' 56" E	279.34'

TRACT 4-BAT TRAVERSE OF HWY. R/W			
POINT	TO POINT	BEARING	DISTANCE
42	43	N 15° 14' 20" W	641.80'
43	44	N 15° 12' 13" W	201.72'
44	45	N 17° 53' 58" W	100.49'
45	46	N 23° 15' 29" W	101.02'
46	47	N 25° 04' 07" W	400.79'
47	48	N 24° 11' 08" W	565.83'



Certified Sites Program
 Moseley North Site
 Pointe Coupee Parish, LA

Client:
BRAC
 Baton Rouge Area Chamber.

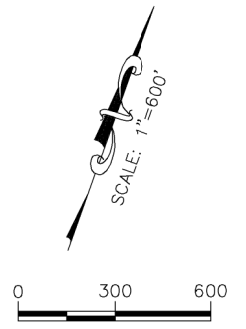

Revisions:

#	Date	Description

Key Plan:

LEGEND
 SITE BOUNDARY (304.24 AC. ±)

Sheet Title:
Property Boundary Exhibit
 Date: APRIL 2015
 Project Number: 212161.20.014
 Drawn By: JAY
 Checked By: TMG
 Sheet:

GENERAL NOTES:
 1. No attempt has been made by CSRS, Inc. to verify title, actual legal ownership, deed restrictions, servitudes, easements, or other burdens on the property, other than that furnished by the client or his representative.
 2. Depicted exhibit based on survey by John K. Laws, Jr., RLS titled "Map Showing Subdivision of Green Acres Farm for James C. Roberts, Jr. et al," dated 10/16/84 and may not be shown to scale.

P:\212161\Sites Under Contract\014-Moseley North\CAD\GIS_Templates\CAD_Moseley North Survey.dwg May 07, 2015 - 10:23am