

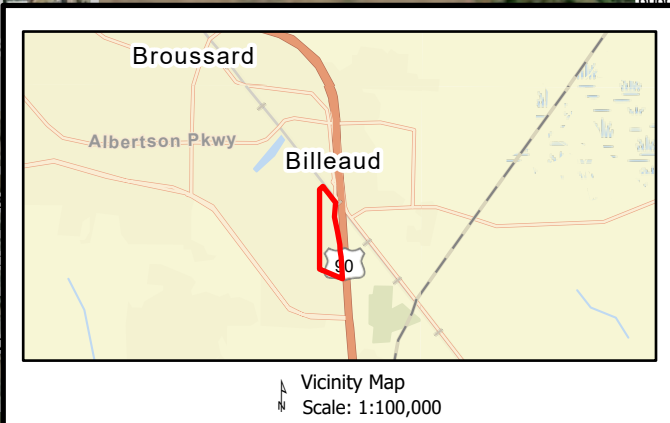

# **Exhibit C. Loul's Landing Property Boundary Aerial Exhibit**

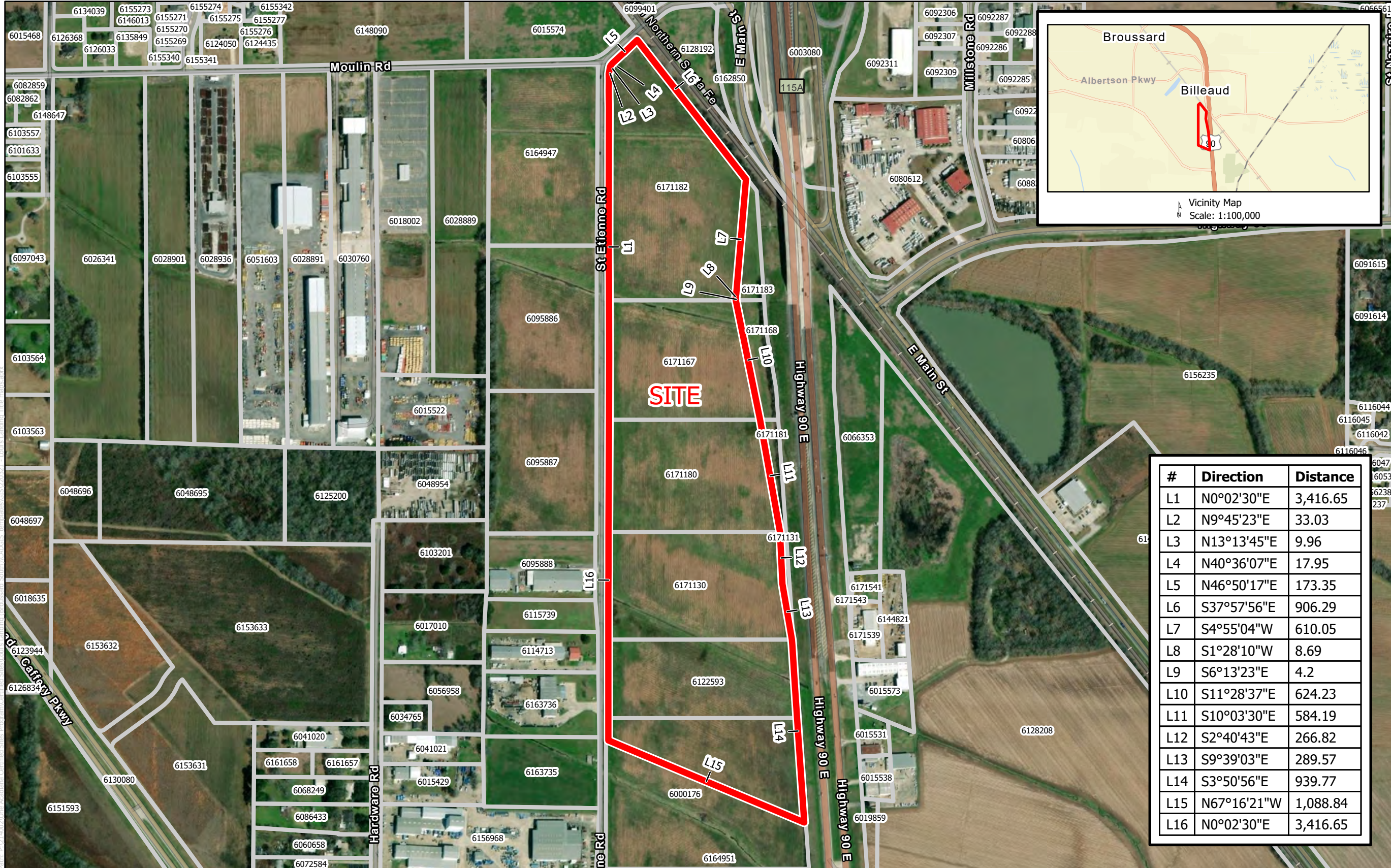

# Loul's Landing Property Boundary Aerial Exhibit



#	Direction	Distance
L1	N0°02'30"E	3,416.65
L2	N9°45'23"E	33.03
L3	N13°13'45"E	9.96
L4	N40°36'07"E	17.95
L5	N46°50'17"E	173.35
L6	S37°57'56"E	906.29
L7	S4°55'04"W	610.05
L8	S1°28'10"W	8.69
L9	S6°13'23"E	4.2
L10	S11°28'37"E	624.23
L11	S10°03'30"E	584.19
L12	S2°40'43"E	266.82
L13	S9°39'03"E	289.57
L14	S3°50'56"E	939.77
L15	N67°16'21"W	1,088.84
L16	N0°02'30"E	3,416.65

**CSRS**

8555 United Plaza Blvd.  
Baton Rouge, Louisiana, 70809  
Telephone: 225-831-2163  
www.csrsinc.com

Project:  
**Loul's Landing**  
Lafayette Parish, Louisiana

Client:  
**ONEACADIANA**

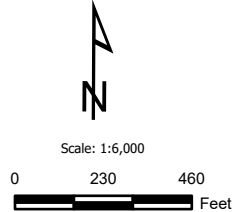

Revisions:

#	Date	Description

LEGEND Key Plan:  
  Site Boundary (64.80 Ac. ±)  
  Parcel

Sheet Title:  
**Property Boundary Aerial Exhibit**

Date: 4/4/2022  
 Project Number: 214094  
 Drawn By: WNT  
 Checked By: ....  
 Sheet:

**GENERAL NOTES:**  
 1. No attempt has been made by CSRS, Inc. to verify title, actual legal ownership, deed restrictions, servitudes, easements, or other burdens on the property, other than that furnished by the client or their representatives.  
 2. The depicted exhibit is based on the Lafayette Parish Clerk of Court Recordings researched from June 27, 1913 to January 06, 2021.  
 3. This exhibit is not a property boundary survey, and is not intended to meet the Louisiana standards of practice for property boundary surveys. Bearing and distances of tracts were obtained from documents referenced above.  
 4. The coordinate system used is NAD83 Louisiana State Plane South (US feet).  
 5. Rights of Way, Easements, and Servitudes are shown hereon have not been verified in the field and any shown are for general locative information only.