

# Exhibit K. Martial Farms Wetlands & Cultural Encumbrances

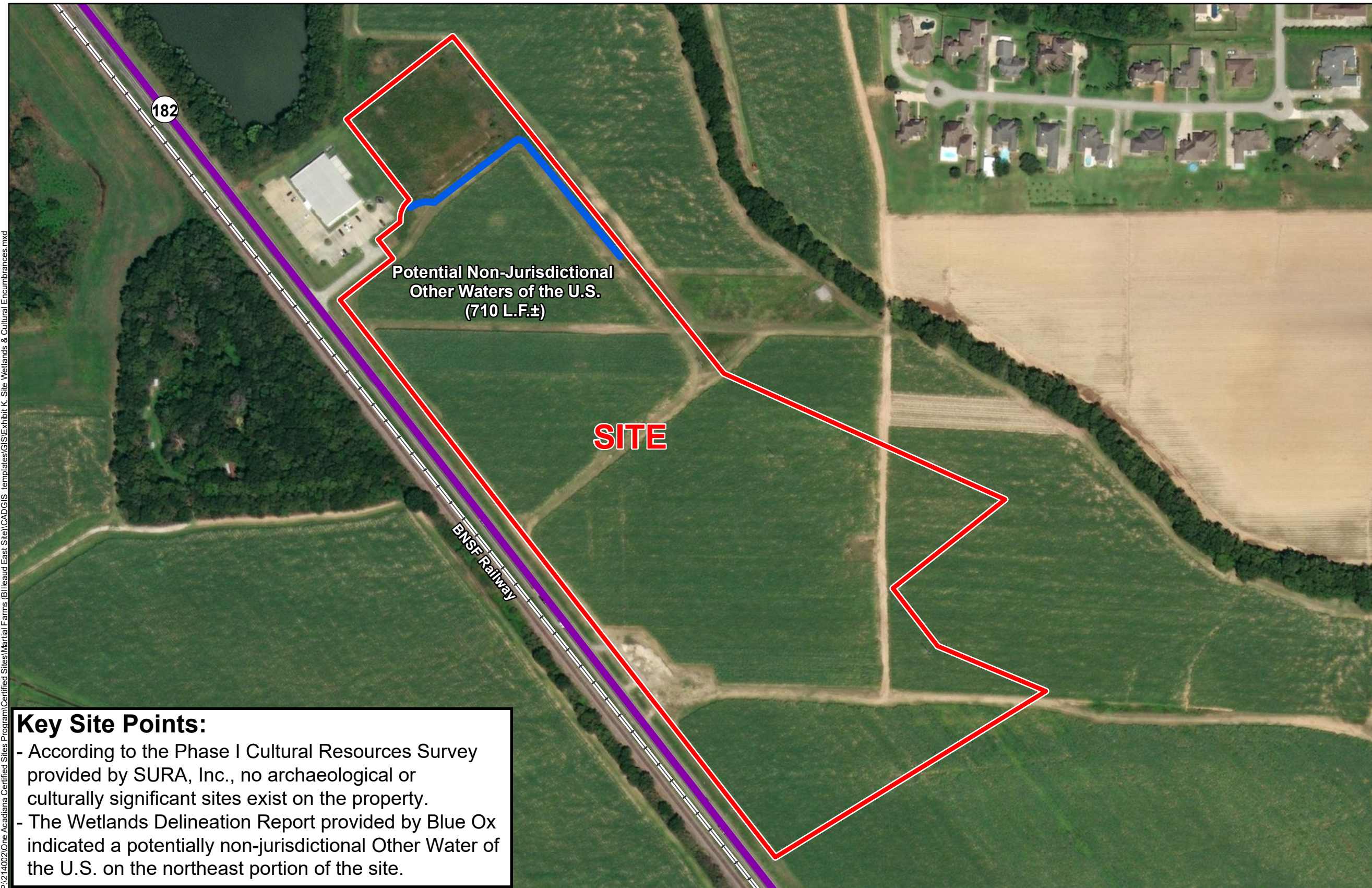

# Martial Farms Wetlands & Cultural Encumbrances

Martial Farms  
Lafayette Parish, LA



- LEGEND**
- ▭ Site Boundary (32.55 Ac.±)
  - ▭ Potential Non-Jurisdictional Other Waters of the U.S. (710± L.F.)
  - ▭ Existing Roadway
  - ▭ Urban State Highway
  - Railroad

**Key Site Points:**

- According to the Phase I Cultural Resources Survey provided by SURA, Inc., no archaeological or culturally significant sites exist on the property.
- The Wetlands Delineation Report provided by Blue Ox indicated a potentially non-jurisdictional Other Water of the U.S. on the northeast portion of the site.

- General Notes:
1. No attempt has been made by CSRS, Inc. to verify site boundary, title, actual legal ownership, deed restrictions, servitudes, easements, or other burdens on the property, other than that furnished by the client or his representative.
  2. Transportation data from 2013 TIGER datasets via U.S. Census Bureau at <ftp://ftp2.census.gov/geo/tiger/TIGER2013>.
  3. 2015 aerial imagery from USDA-APFO National Agricultural Inventory Project (NAIP) and may not reflect current ground conditions.
  4. Wetlands data provided by Blue Ox based on "Routine Wetland Delineation Report" conducted in March 2021.
  5. SHPO clearance letter dated April 12, 2021 concluded no structures are eligible for the National Register, and no historic properties will be affected by the proposed project.

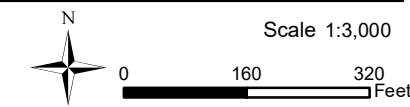

Date:	6/28/2021
Project Number:	214002
Drawn By:	SEW
Checked By:	EEB



P:\214002\One Acadiana Certified Sites Program\Certified Sites\Martial Farms (Billeaud East Site)\CADGIS templates\GIS\Exhibit K\_Site Wetlands & Cultural Encumbrances.mxd