

Exhibit P. Sinclair Site Telecommunications Infrastructure Map



Sinclair Site Telecommunications Infrastructure Map

Telecommunications Infrastructure
Sinclair Site
St. Bernard Parish, LA

St. Bernard EDF

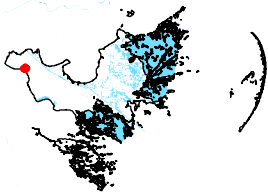
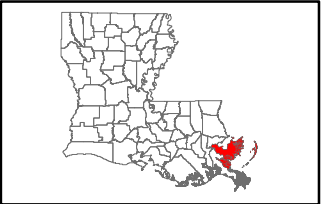

St. Bernard Parish

LEGEND

- Sinclair Site Boundary (285.64 Ac. ±)
- Existing Telecommunications**
 - Existing AT&T Telecommunications (Fiber Optics)
- Existing Roadway**
 - 4-Lane State Highway
 - Urban State Highway
 - Local Roads
- Railroad
- Stream
- Waterbody



P:\214094\GNO Certified Sites Program\Sinclair Site\CAD\GIS templates\GIS\Exhibit I, Sinclair Site Telecommunications Infrastructure Map.mxd

General Notes:

1. No attempt has been made by CSRS, Inc. to verify site boundary, title, actual legal ownership, deed restrictions, servitudes, easements, or other burdens on the property, other than that furnished by the client or his representative.
2. Transportation data from 2013 TIGER datasets via U.S. Census Bureau at ftp2.census.gov/geo/tiger/TIGER2013.
3. Utility information from visual inspection and/or the individual utility operators. Exact field location has not been determined by survey. The lines shown are an approximate representation only and may have been offset for depiction purposes.
4. 2015 aerial imagery from USDA-APFO National Agricultural Inventory Project (NAIP) and may not reflect current ground conditions.

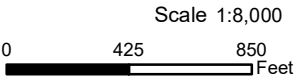

Date:	10/18/2016
Project Number:	214094
Drawn By:	TMK
Checked By:	JAY

CSRS
IMAGINE SHAPE DELIVER
6767 Perkins Road Suite 200 Baton Rouge, LA 70808
Telephone: 225 769-0546 Fax: 225 767-0060
www.csrsonline.com

Telecommunications Provider Survey

Project ID 214094

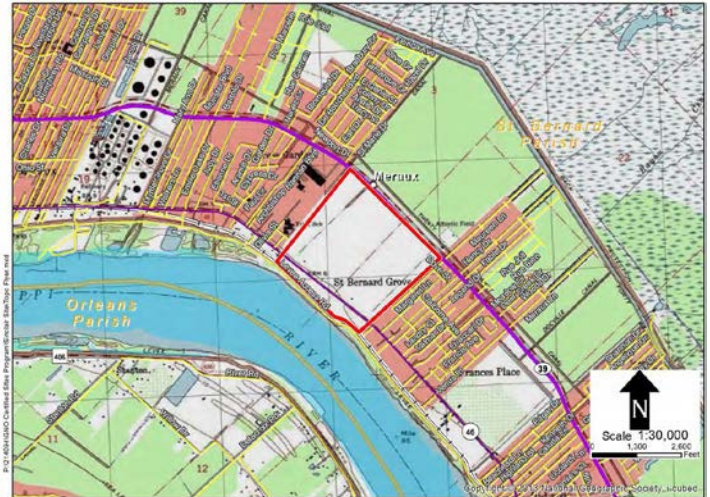
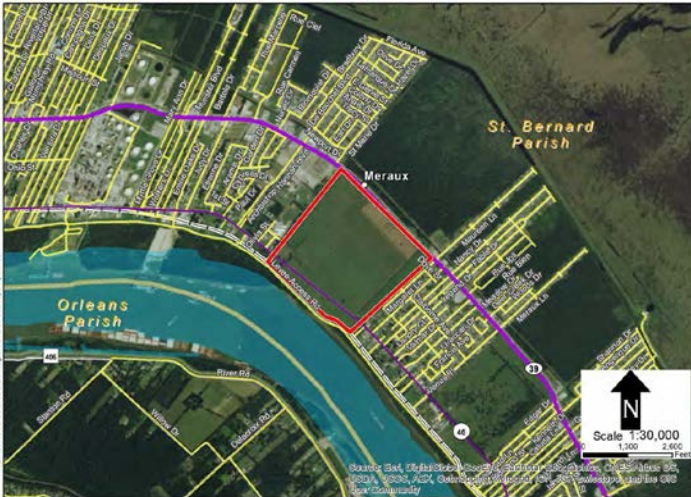

Sinclair Site Telecommunications Infrastructure Map

Site Map 1

Date: 06/15/2016

Provider Name: AT&T

Address: 840 Poydras St, Room 1419

City: New Orleans

State: LA Zip Code: 70112

What is the distance (in miles) to the nearest central office servicing this site?

2.87

In what city is the nearest central office servicing this site located?

Chalmette, LA

Do telecommunications lines currently run to this site?

☐ Yes ☒ No

What is the distance in feet to the nearest telecommunications line to service this site?

Adjacent

Please select all services currently available at this site:

☒ T1 ☒ T3 ☒ Digital Switching ☒ Fiber Optics ☒ Cellular or PCS Wireless ☐ Satellite service

Is a plan underway to improve services at or near this site within the next year? If so, please provide anticipated upgrades, location, and time for implementation.

Nearly all of AT&T's currently offered services can be placed to this site as needed.

Submit by Email