

VICINITY MAP N.T.S.

LEGEND (N.T.S.)

MAJOR CONTOUR LINE
MINOR CONTOUR LINE

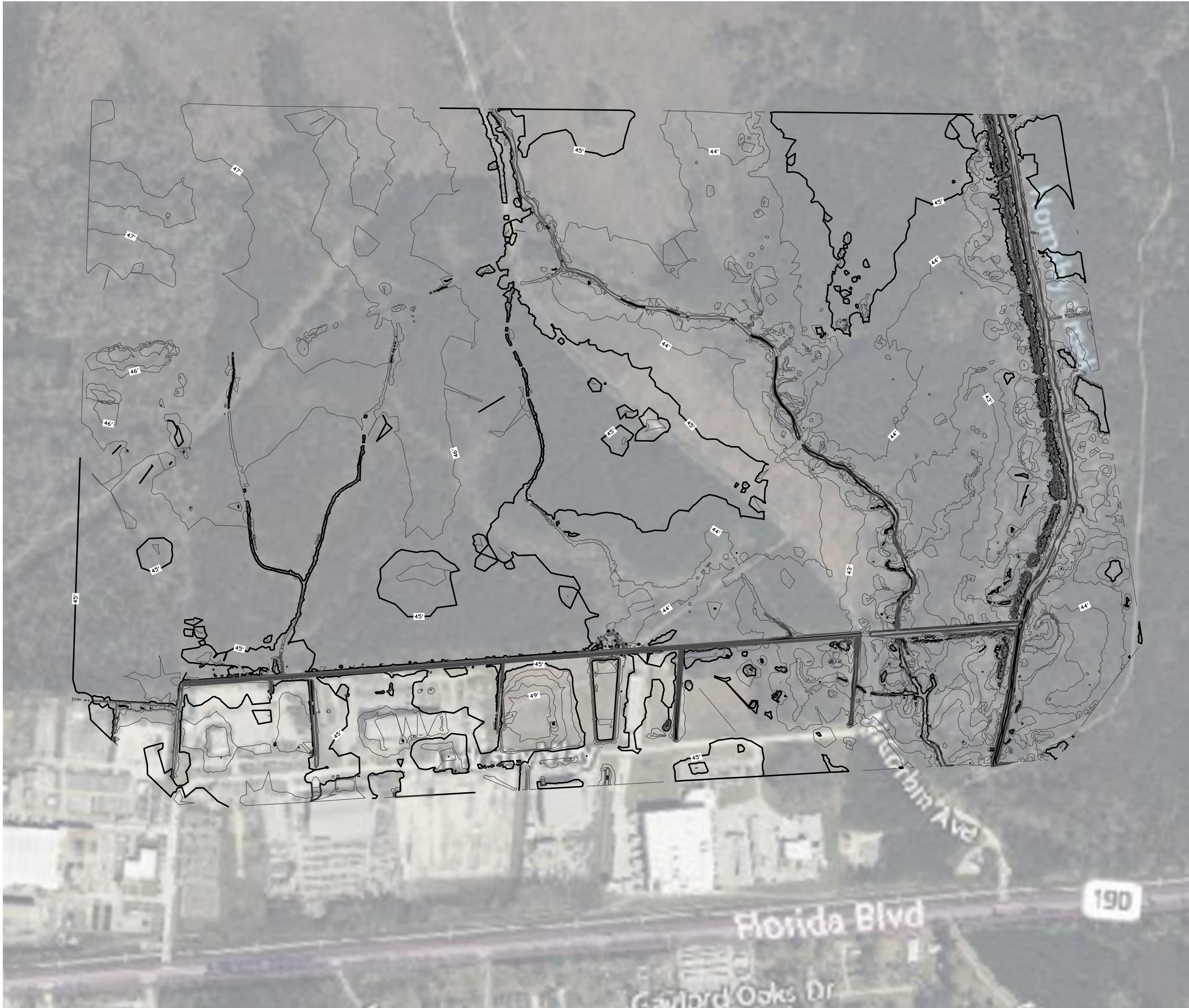

MAP SHOWING TOPOGRAPHIC SURVEY OF
THE HORNSBY TRACT
LOCATED IN
SECTION 21, T-6-S, R-4-E
GREENSBURG LAND DISTRICT,
CITY OF WALKER
LIVINGSTON PARISH, LA
FOR
LIVINGSTON ECONOMIC DEVELOPMENT COUNCIL

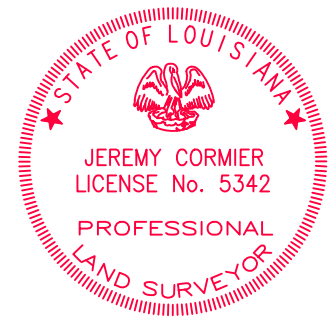
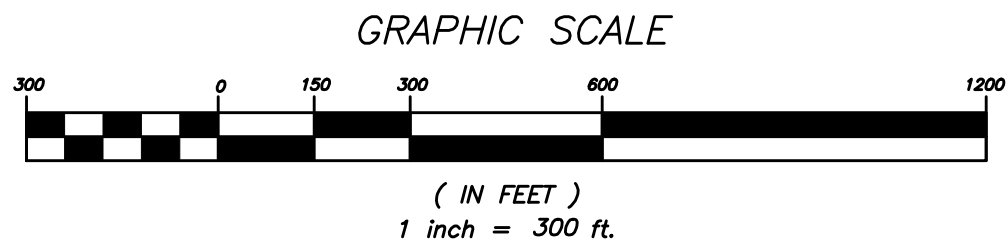

CERTIFICATION:
I CERTIFY THAT THIS MAP REPRESENTS THE RESULTS OF AN ACTUAL ON THE GROUND SURVEY
MADE BY ME OR UNDER MY DIRECT SUPERVISION BUT DOES NOT REPRESENT A PROPERTY
BOUNDARY SURVEY AS DEFINED BY LOUISIANA REVISED STATUTE 37:688, ET SEQ., TITLE 46, PART
LXI CHAPTER 29, STANDARDS OF PRACTICE FOR BOUNDARY SURVEYS.

Jeremy Cormier 02/27/2025
JEREMY CORMIER, P.L.S. DATE
LA LICENSE NO. 5342

© - 2025 - FORTE AND TABLADA, INC. - ALL RIGHTS RESERVED

GENERAL NOTES:

THE WORD "CERTIFY" OR "CERTIFICATION" AS SHOWN AND USED HEREON MEANS AN EXPRESSION
OF PROFESSIONAL OPINION REGARDING THE FACTS OF THE SURVEY AND DOES NOT CONSTITUTE
A WARRANTY OR GUARANTEE, EXPRESSED OR IMPLIED.

WETLAND DELINEATION OR ENVIRONMENTAL ASSESSMENTS WERE NOT PERFORMED NOR WERE
WITHIN THE SCOPE OF THIS SURVEY.

THIS MAP IS NOT A PROPERTY BOUNDARY SURVEY AND AS SUCH DOES NOT COMPLY WITH THE
LA. "STANDARDS OF PRACTICE FOR BOUNDARY SURVEYS".

CONTOUR LINES WERE DEVELOPED USING A COMBINATION OF LIDAR SURFACE AND
CROSS-SECTIONAL DATA, SUPPLEMENTED BY CONVENTIONAL SURVEY CROSS-SECTIONS

CONTOUR INTERVAL = 1'.

DISTANCES SHOWN HEREON ARE GRID DISTANCES. UTILIZE THE FOLLOWING TO CONVERT SAID
DATA TO GROUND DISTANCES

COMBINED SCALE FACTOR: 0.99996465

CONVERGENCE ANGLE: 00°15'19.791"

FLOOD ZONE INFORMATION:

ACCORDING TO F.E.M.A. FLOOD INSURANCE RATE MAP NO. 22063C0140E, DATED APRIL 3, 2012,
THIS PROPERTY IS LOCATED IN FLOOD ZONES "A" & "AE" (AREAS OF 100-YEAR FLOOD; BASE
FLOOD ELEVATIONS AND FLOOD HAZARD FACTORS DETERMINED. ELEV = 47-51 FT.). BASE
FLOOD ELEVATIONS ARE SUBJECT TO CHANGE AND SHOULD BE VERIFIED WITH THE ENGINEERING
DIVISION OF THE LOCAL FLOOD PLAIN MANAGER PRIOR TO ANY CONSTRUCTION.

HORIZONTAL DATUM: LOUISIANA STATE PLANE COORDINATE SYSTEM, SOUTH ZONE (1702),
DERIVED FROM LSU C4G REAL TIME NETWORK, NSRS 2011 (EPOCH 2011)

VERTICAL DATUM: NAVD88 (U.S. SURVEY FEET) ELEVATIONS DERIVED UTILIZING LSU C4G REAL
TIME NETWORK, NSRS 2011 (EPOCH 2011), GEOID18.

B:\2023\231249 - LEDC - HORNSBY TRACT GRANT\13.0 ADV MEASUREMENTS\SUBMITTALS\2025-02-20 - FILES FOR SURVEY\HORNSBY CREEK\CONTOUR\FINAL.DWG