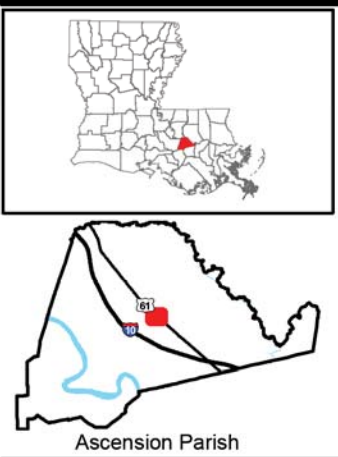
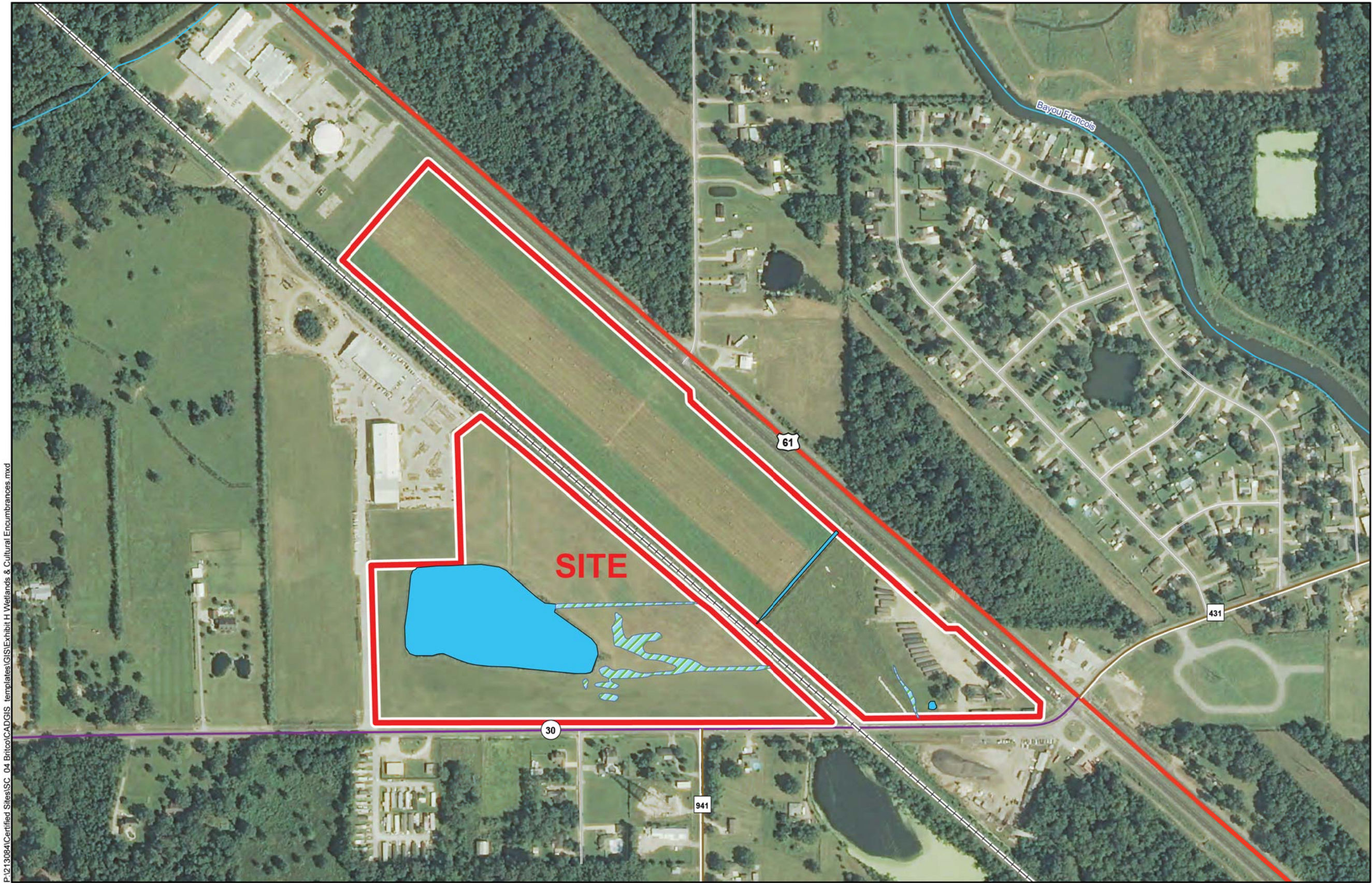

Exhibit H. Britco Site Wetlands and Cultural Encumbrances

Encumbered Area Map
Britco Site
Ascension Parish, LA



- LEGEND**
- Site Boundary (68.13 Acres ±)
 - Wetlands (1.2 Acres ±)
 - Waterbody (6.2 Acres ±)
 - Existing Roadway
 - US Highway
 - Urban State Highway
 - Rural State Highway
 - Local Roads
 - Railroad
 - Stream



P:\213084\Certified Sites\SC_04 Britco\CAD\GIS templates\GIS\Exhibit H Wetlands & Cultural Encumbrances.mxd

- General Notes:
1. No attempt has been made by CSRS, Inc. to verify site boundary, title, actual legal ownership, deed restrictions, servitudes, easements, or other burdens on the property, other than that furnished by the client or his representative.
 2. Transportation data from 2013 TIGER datasets via U.S. Census Bureau at ftp2.census.gov/geo/tiger/TIGER2013.
 3. Pre-JD Wetlands delineation shapefile provided by GEC as referenced in their report of Project ID. 213084 SC_04 dated September 2014. **Encumbered Wetlands Area: 7.4 Ac. +/-**
 4. Phase 1 Cultural Survey results show no cultural impact.
 5. 2013 aerial imagery from USDA-APFO National Agricultural Inventory Project (NAIP) and may not reflect current ground conditions.

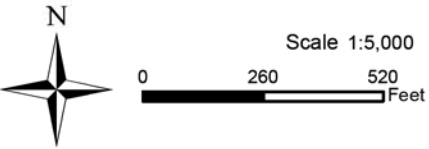

Baton Rouge Area Chamber.

Date:	10/29/2014
Project Number:	213084.20.002
Drawn By:	MAT
Checked By:	TMG

CSRS
IMAGINE SHAPE DELIVER
6767 Perkins Road Suite 200 Baton Rouge, LA 70808
Telephone: 225 769-0546 Fax: 225 767-0060
www.csronline.com