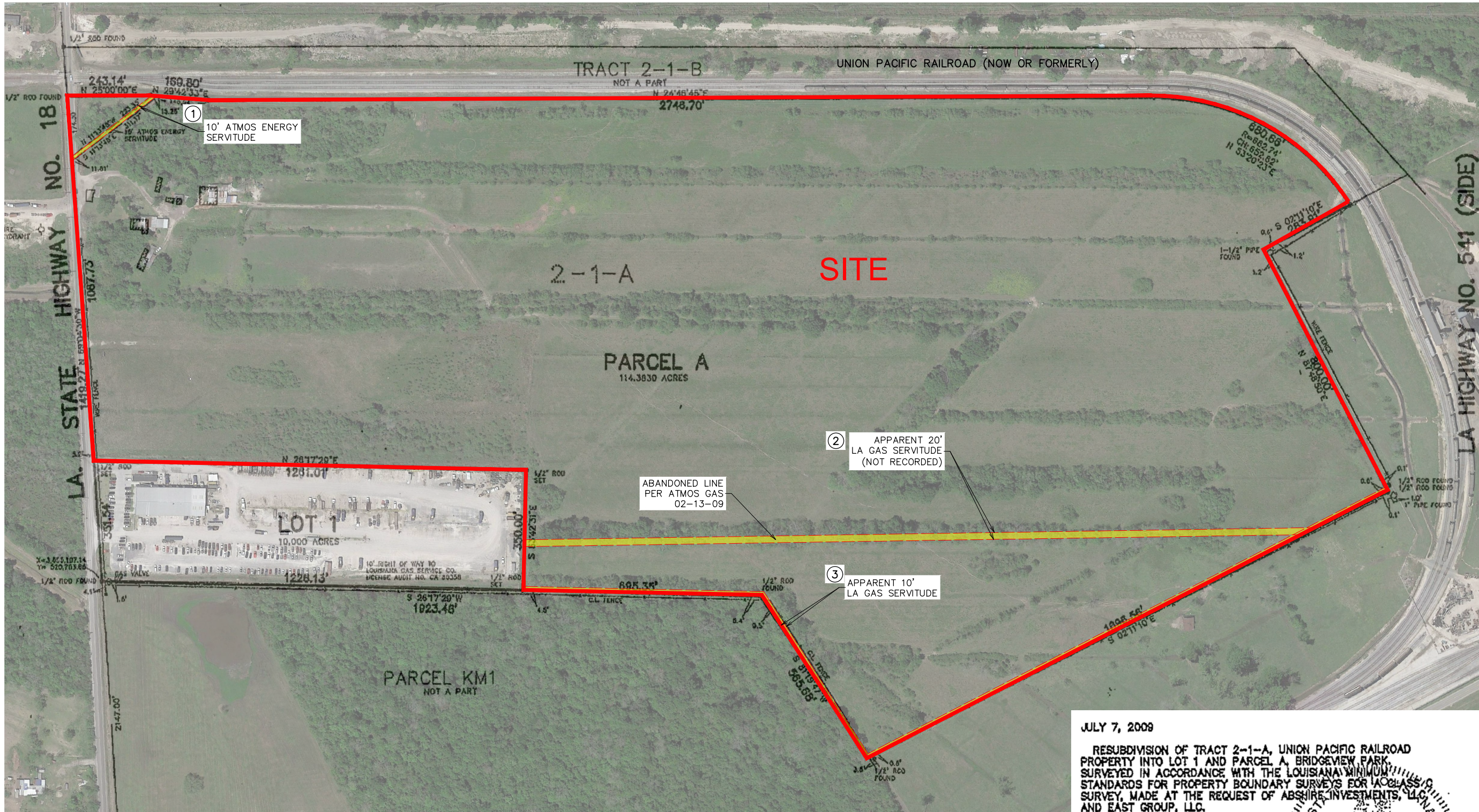

Exhibit G

Bridgeview Park Site Property Rights Exhibit

Bridgeview Park Site Property Rights Exhibit



Project:

Bridgeview Park Site Jefferson Parish, LA

Client:

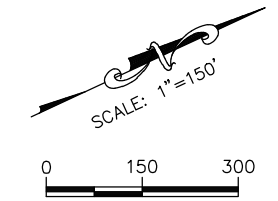

Revisions:

#	Date	Description

Key Plan:

- SITE BOUNDARY (114.383 AC. ±)
- ROW & SERVITUDE (1.78 AC. ±)

JULY 7, 2009
RESUBDIVISION OF TRACT 2-1-A, UNION PACIFIC RAILROAD PROPERTY INTO LOT 1 AND PARCEL A, BRIDGEVIEW PARK, SURVEYED IN ACCORDANCE WITH THE LOUISIANA MINIMUM STANDARDS FOR PROPERTY BOUNDARY SURVEYS FOR ACCESSORY SURVEY, MADE AT THE REQUEST OF ABSHIRE INVESTMENTS, L.L.C. AND EAST GROUP, L.L.C.

SERVITUDE INDEX	
NO.	RIGHT OF WAY/SERVITUDE
1	ATMOS ENERGY 10' (0.06 AC. ±)
2	APPARENT LA GAS 20' SERVITUDE (1.05 AC. ±)
3	APPARENT LA GAS 10' ROW (0.67 AC. ±)
TOTAL = 1.78 AC. ±	

THE SERVITUDES AND RESTRICTIONS SHOWN ON THIS SURVEY ARE LIMITED TO THOSE SET FORTH IN THE DESCRIPTION FURNISHED US AND THERE IS NO REPRESENTATION THAT ALL APPLICABLE SERVITUDES AND RESTRICTIONS ARE SHOWN HEREON. THE SURVEYOR HAS MADE NO TITLE SEARCH OR PUBLIC RECORD SEARCH BY COMPILING THE DATA FOR THIS SURVEY.

BEARINGS ARE BASED ON THE LOUISIANA COORDINATE SYSTEM OF 1983, SOUTH ZONE.
TO OBTAIN RECORD BEARINGS ROTATE 0°45'45" N83°04'30"W (STATE PLANE) - N 60°18'45"W (RECORD)
REFERENCE RESUBDIVISION PLAN BY DADMO, MARQUES & ASSOCIATES INC. DATED OCTOBER 14, 2009

DUFRENE SURVEYING & ENGINEERING INC.
1624 MANHATTAN BOULEVARD, HARVEY, LA 70058
504-368-8390 PH
504-368-8394 FAX
dufrene@dseng.com

TILDON J. DUFRENE, JR.
REG. No. 04563
REGISTERED PROFESSIONAL SURVEYOR
LA 0355-S4

GENERAL NOTES:

- No attempt has been made by CSRS, Inc. to verify title, actual legal ownership, deed restrictions, servitudes, easements, or other burdens on the property, other than that furnished by the client or his representative.
- Depicted exhibit based on a preliminary survey of Bridgeview Park Section 6, T13S R23E, Southeastern District, Jefferson Parish, Louisiana by Dufrene Surveying & Engineering Inc. dated July 7, 2009.
- This is not an official property boundary survey and is not intended to meet the Louisiana standards of practice for property boundary surveys. Bearings and distances of tracts were obtained from document referenced above.
- The coordinate system used is NAD83 Louisiana State Plane South (US feet). Coordinates were derived by overlaying the boundary on an aerial photograph and are within 100' of true location.

Sheet Title:

Property Rights Exhibit

Date: April 12, 2017
Project Number: 214094
Drawn By: AMB
Checked By: JAY
Sheet: