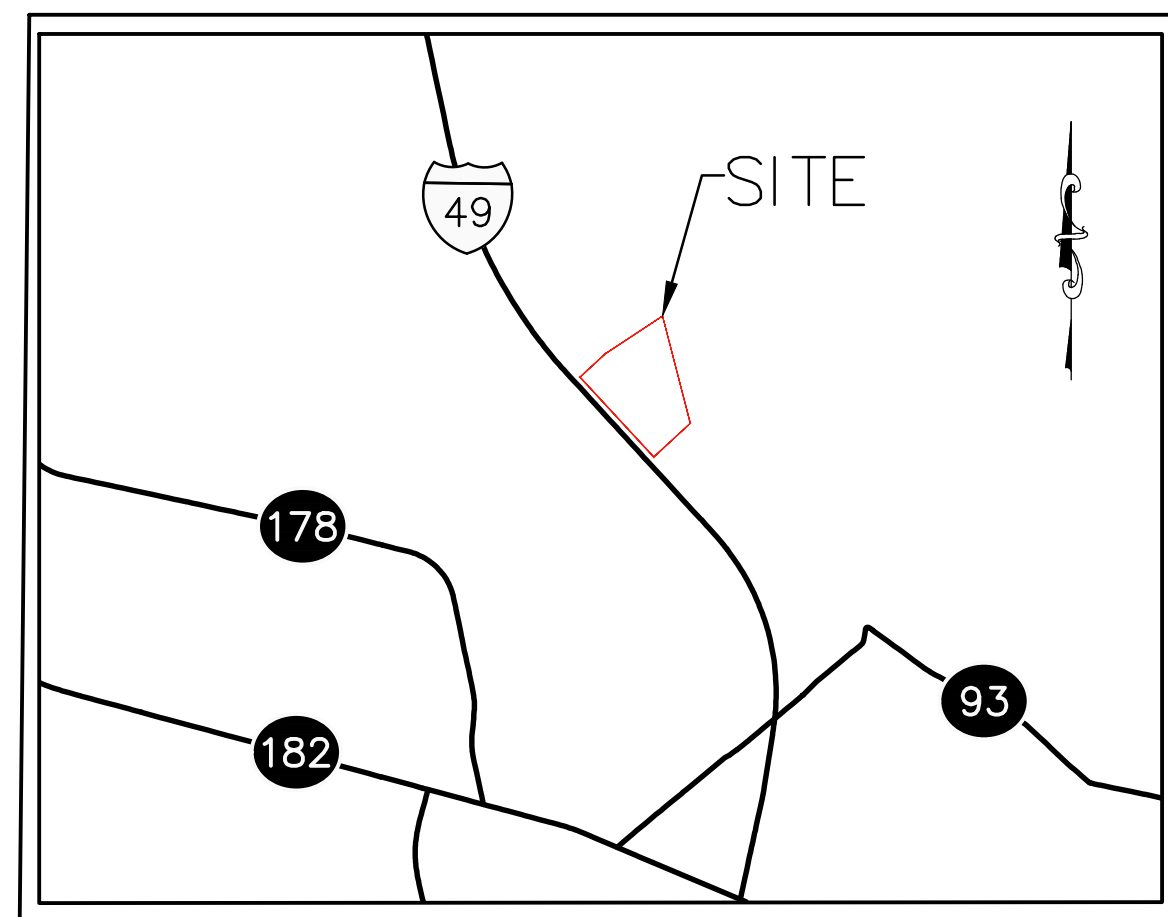

Exhibit F. Blue Andrus Property Boundary Exhibit



Blue Andrus Property Boundary Exhibit

Project:



VICINITY MAP
 SCALE: 1"=3000'

FARRELL, MARGARITA PEGGY
 (NOW OR FORMERLY)

N56°43'25"E
 1050'±

BOUDREAU, MARGRITA PEGGY
 (NOW OR FORMERLY)

N47°29'15"E
 550'±

POTIER, TAMMIE DODGE
 (NOW OR FORMERLY)

SECTION 81
 SECTION 65

TOWNSHIP 7 SOUTH
 RANGE 4 EAST

DODGE, DENNIS WALTON
 (NOW OR FORMERLY)

S14°27'34"E
 1730'±

SITE

Paulette Marie Andrus and Yvonne
 Marie Andrus Sonnier Property

POTIER, JOSEPH JR
 (NOW OR FORMERLY)

Jack Fox Road (50' R/W)

WARREN, KEVIN JOSEPH
 (NOW OR FORMERLY)

R-2 ENTERPRISES LLC
 (NOW OR FORMERLY)

ORTEGO, MITCHEL
 (NOW OR FORMERLY)

LA CROIX, MELISSA POOLE
 (NOW OR FORMERLY)

FUSILIER, ROSA BOUDREAUX
 (NOW OR FORMERLY)

LAFEUR,
 DARREN
 KEITH
 PROPERTY

BONNE
 ADVENTURE
 PROPERTIES

I-49 Service Road (60' R/W)
 I-49 (180' R/W)
 I-49 Service Road (60' R/W)

N42°30'45"W
 1700'±

S47°29'15"W
 780'±

MGB LLC
 PROPERTY

WARREN, DUSTIN C
 (NOW OR FORMERLY)

FORTIER, CHRISTINE DODGE
 (NOW OR FORMERLY)

**Blue Andrus
 Property St. Landry
 Parish**

Client:

One Acadiana

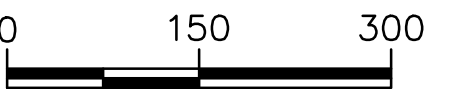

Revisions:

#	Date	Description

Key Plan:

LEGEND

— SITE BOUNDARY
 (45.77 AC.±)

Sheet Title:

**Property Boundary
 Exhibit**

Date:	July 2018
Project Number:	214002
Drawn By:	DWC
Checked By:	TMK
Sheet:	

P:\214002\One Acadiana Certified Sites Program\Certified Sites\Blue Andrus Property (Grand Coteau) (Sunsite)\CADGIS_templates\CAD\ Boundary Drawing.dwg Aug 21, 2018 - 2:58pm

GENERAL NOTES:

1. No attempt has been made by CSRS, Inc. to verify title, actual legal ownership, deed restrictions, servitudes, easements, or other burdens on the property, other than that furnished by the client or his representative.
2. Depicted exhibit based on Title information and the St. Landry Parish Assessor map.
3. This is not a property boundary survey and is not intended to meet the Louisiana standards of practice for property boundary surveys. Bearings and distances of tracts were obtained from document referenced above.
4. The coordinate system used is NAD83 Louisiana State Plane South (US feet). Coordinates were derived by overlaying the boundary on an aerial photograph and are within 100' of true location.
5. Rights of Way, Easements, and Servitudes shown hereon have not been verified in the field and any shown are for general locative information only.