

Exhibit L. Port Barre Industrial Park- East Site Electrical Distribution Infrastructure Map



Port Barre Industrial Park - East Site Electrical Distribution Infrastructure Map

Port Barre Industrial Park - East Site
St. Landry Parish, LA

One Acadiana

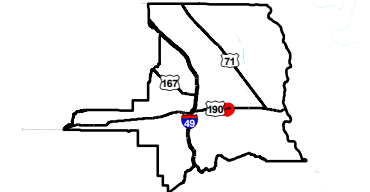

St. Landry Parish

LEGEND

- Site Boundary
- Existing Entergy Three Phase Electrical Line
- Existing Entergy Single Phase Electrical Line
- Existing Roadway**
- US Highway
- Rural State Highway
- Local Roads
- Railroad
- Stream

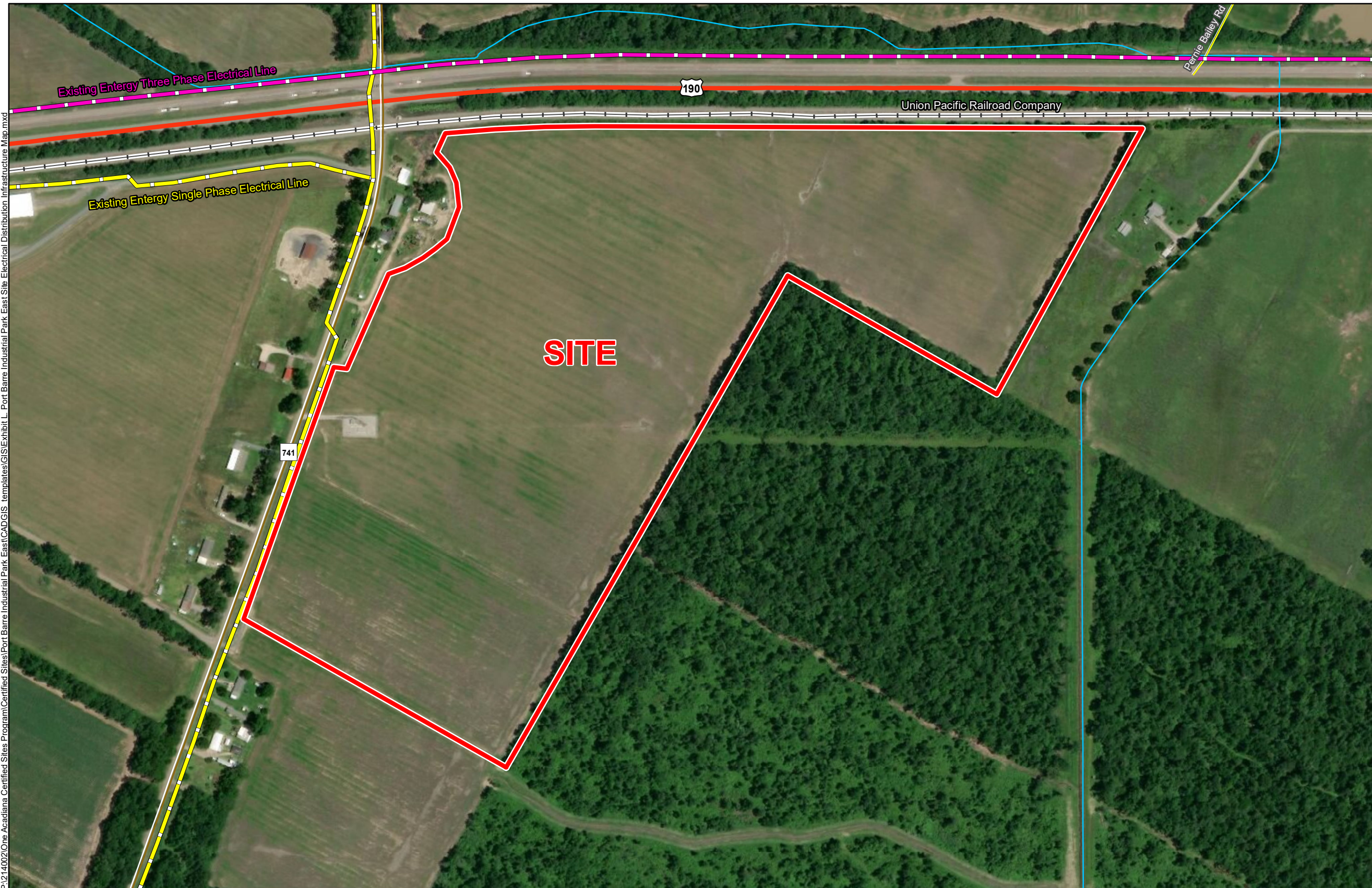

P:\214002\One Acadiana Certified Sites Program\Certified Sites\Port Barre Industrial Park East\CAD\GIS templates\GIS\Exhibit L - Port Barre Industrial Park East Site Electrical Distribution Infrastructure Map.mxd

- General Notes:
1. No attempt has been made by CSRS, Inc. to verify site boundary, title, actual legal ownership, deed restrictions, servitudes, easements, or other burdens on the property, other than that furnished by the client or his representative.
 2. Transportation data from 2013 TIGER datasets via U.S. Census Bureau at <ftp://ftp2.census.gov/geo/tiger/TIGER2013>.
 3. Utility information from visual inspection and/or the individual utility operators. Exact field location has not been determined by survey. The lines shown are an approximate representation only and may have been offset for depiction purposes.
 4. 2015 aerial imagery from USDA-APFO National Agricultural Inventory Project (NAIP) and may not reflect current ground conditions.

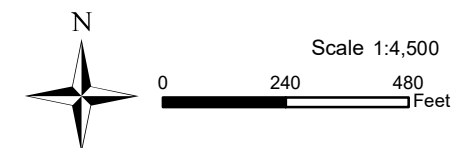

ONEACADIANA

Date:	3/21/2019
Project Number:	214002
Drawn By:	DWC
Checked By:	EEB

CSRS
IMAGINE SHAPE DELIVER

6767 Perkins Road Suite 200 Baton Rouge, LA 70808
Telephone: 225 769-0546 Fax: 225 767-0060
www.csrsone.com

Electric Utility Provider Questionnaire (page 1 of 2)

Site Name:
CSRS Project ID:

Site Map 1

Site Map 2

Date (mm/dd/yyyy):
Provider Name:
Address:
City:
State:

Zip Code:
Name:
Phone:
Email:
Title:

Is electric distribution currently available at this site?	Yes	No
Is 3-Phase service currently available to this site?	Yes	No
Is dual feed currently available?	Yes	No
What is the size of the nearest distribution line and distance (feet) to the site?	Size (kV)	Distance
If 3-phase is not available at the site, what is the size (kV) of and distance (feet) to the nearest three-phase line?	Size (kV)	Distance
What is the size of and distance (miles) to the nearest transmission line with a 69kV or greater?	Size (kV)	Distance
What is the distance (miles) to the nearest substation to serve the site?	Distance	Name
What is the distance (miles) to the next closest substation to serve the site?	Distance	Name
What is the current Peak Load capacity available to this site (MW)? If no load information is available, please provide minimum MW currently available to the site.		Peak (MW)

Site Name:

Electric Utility Provider Questionnaire (page 2 of 2)

CSRS Project ID:

Is a plan underway to improve services at or near this site within the next year? If so, please provide anticipated upgrades, location, and time for implementation.

Please provide a map of existing electric utility assets near site. (click in area to insert image)