Key Site Points:

- Maximum building height zones are based on John H. Hooks Jr. Memorial Airport Runway Protection Zone (RPZ) and specified 20:1 approach zone.
- Each area and specified height (50-ft, 100-ft, etc.) represents the maximum structure height . All proposed structures including both permanent and temporary will be subject to Federal Aviation Administration approval.

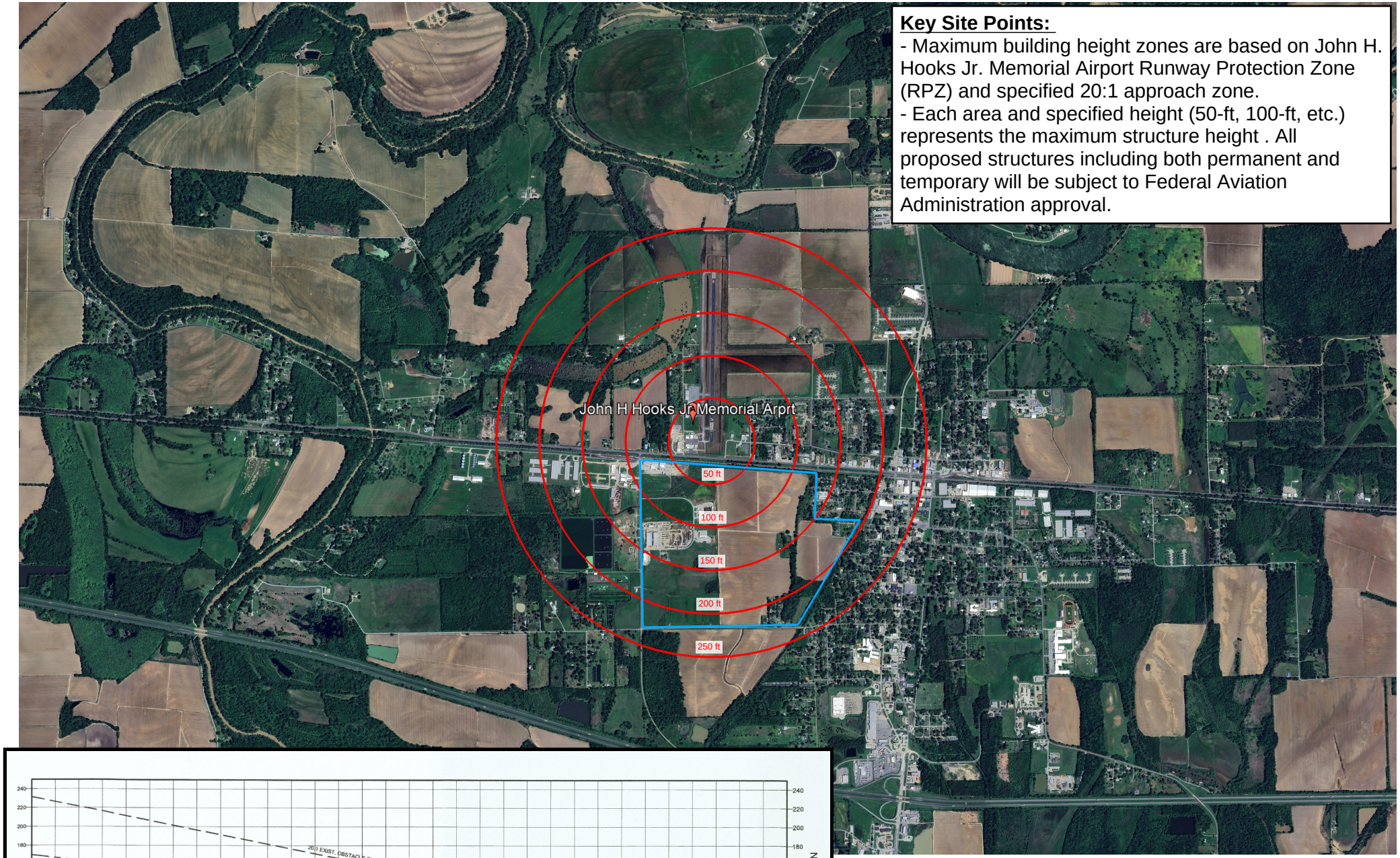

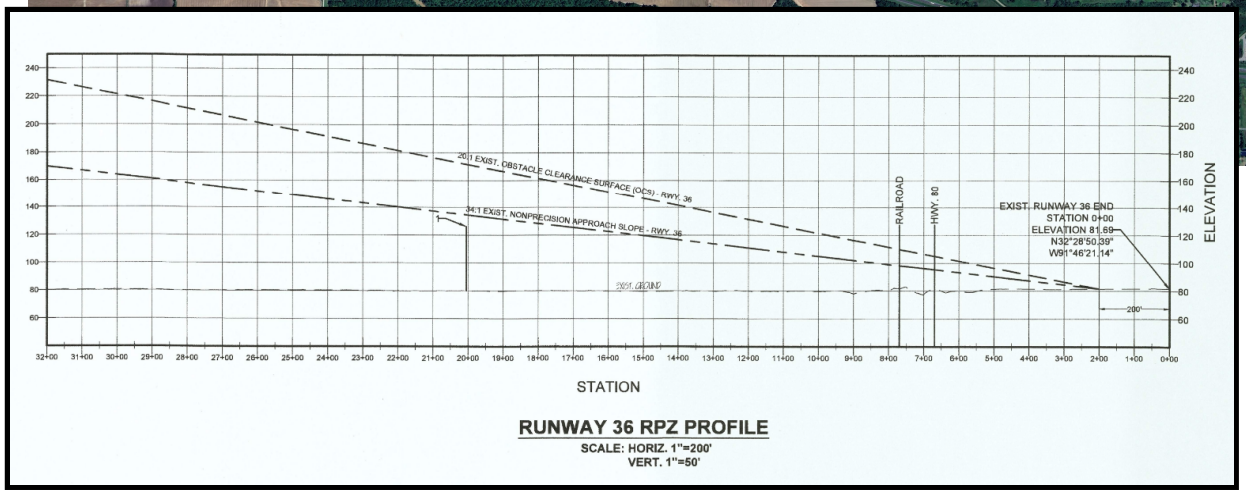

Exhibit 1: John H Hooks Jr Memorial Airport Building Height Restrictions

CSRS | BUILDING STRONGER, SMARTER COMMUNITIES TOGETHER.