

# Exhibit J. Chemin 2 Site Local Products Pipeline Map



# Chemin 2 Site Local Product Pipelines Map

Site Exhibit for  
Chemin 2 Site  
Lafayette Parish, LA

**One Acadiana**

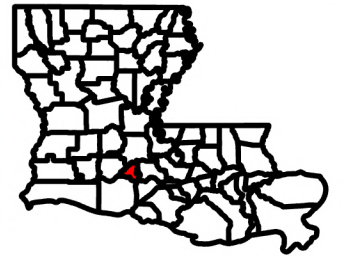

## Legend

Site Boundary (±24.99 Ac.)

## National Pipeline Mapping System

BUTANE, ISOBUTANE, NATURAL GASOLINE, PR\*

LIQUID PETROLEUM GAS

METHANE

NATURAL GAS

Y-GRADE

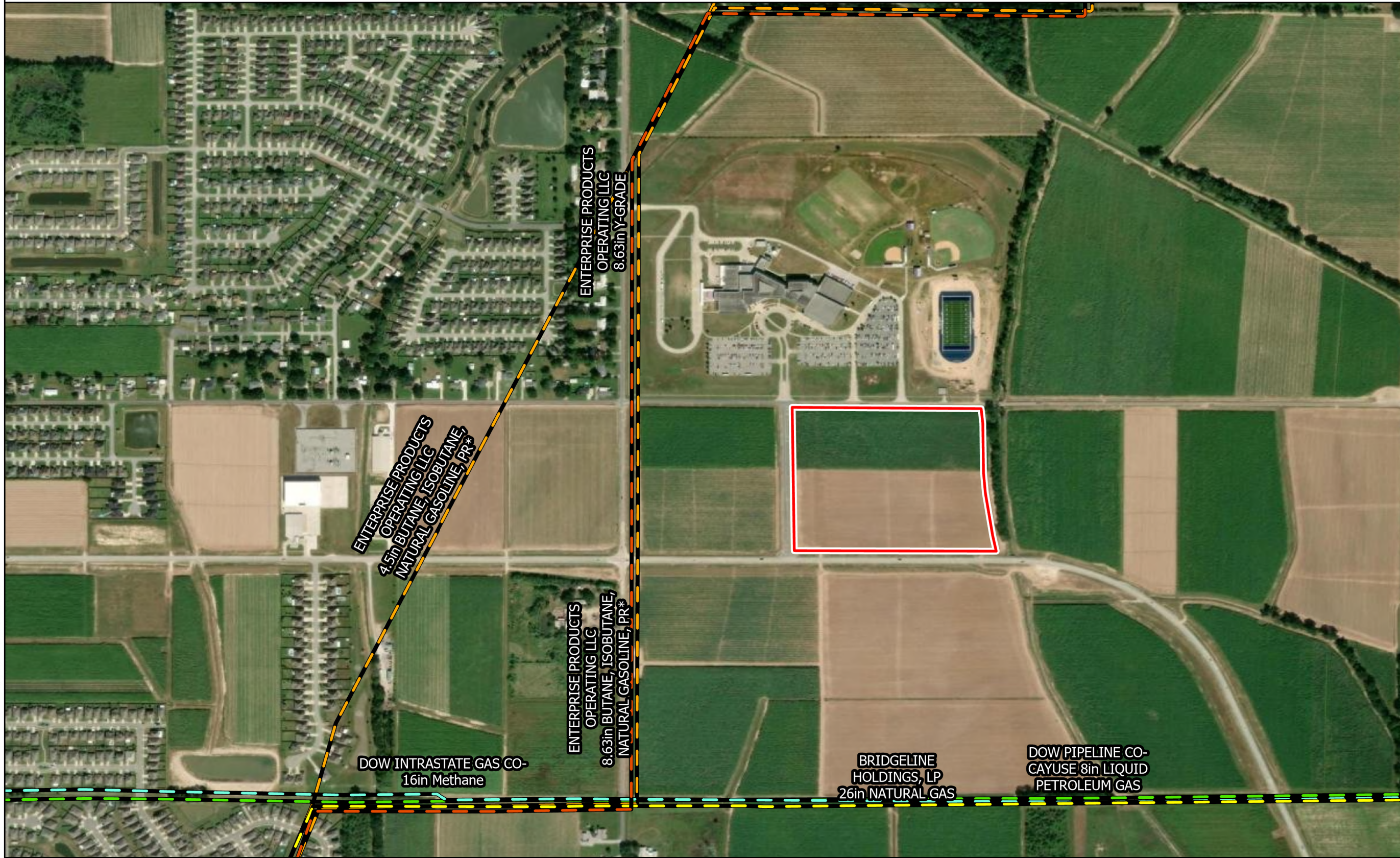

- General Notes:**
1. The information presented herein is for planning purposes only. Further detailed due diligence MUST be completed prior to making decisions regarding the site.
  2. No attempt has been made by CSRS, Inc. to verify site boundary, title, actual legal ownership, deed restrictions, servitudes, easements, or other burdens on the property, other than that furnished by the client or his representative.
  3. Transportation data from 2023 TIGER datasets via U.S. Census Bureau at [https://www.census.gov/geographies/mapping\\_files/time-series/geo/tiger-line-file.html](https://www.census.gov/geographies/mapping_files/time-series/geo/tiger-line-file.html).
  4. Aerial imagery is compiled from multiple different sources to create one cohesive image and may not reflect current ground condition.
  5. National Pipeline Mapping System (NPMS) was derived from the NPMS website: <https://pvnpm.phmsa.dot.gov/PublicViewer/>.

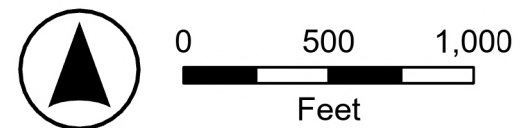

**ONEACADIANA**

Date: 2/24/2026  
Project Number: 222270  
Drawn By: CFO  
Checked By: EEB

**CSRS**  
a Westwood company

P:\214002\One Acadiana Certified Sites Program\Certified Sites\Chemin 2 Site