

EXISTING CONDITIONS

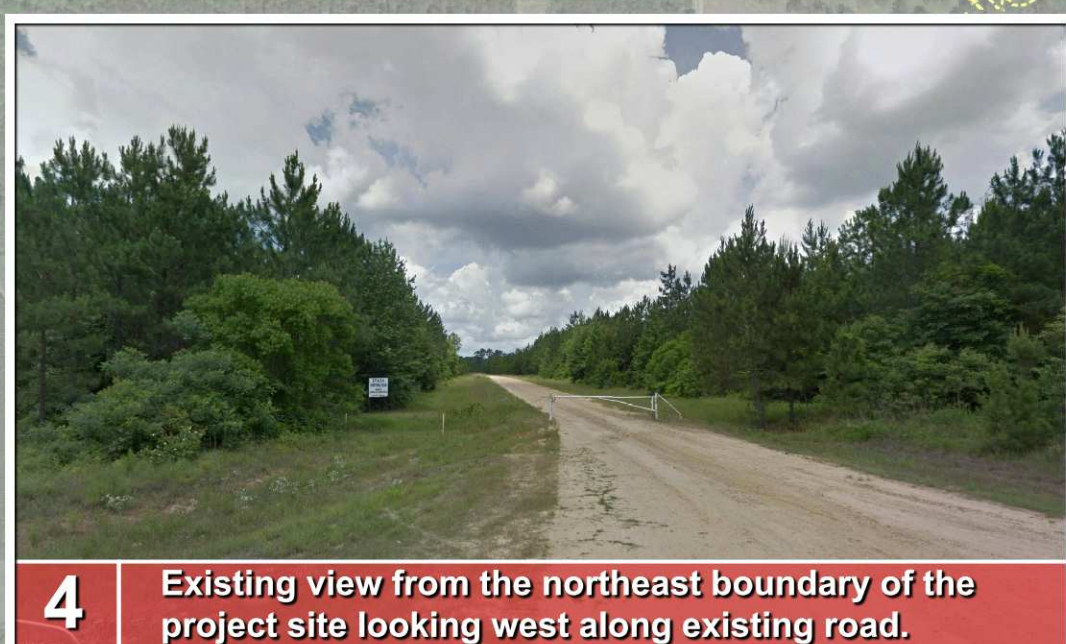

Legend	
	Site Boundary 535± Acres
	Remainder of Beauregard Mega Site (Owned by Beauregard Parish Police Jury)
	Other Land Owned by Beauregard Police Jury
	100-Year Flood Zone A
	100-Year Flood Zone AE
	Potential Wetland Limits (23.4 ± Acres on site)
	Intermittent Wetlands (173.9 ± Acres)
	182' BFE Base Flood Elevation
	Existing Contours (LiDAR Data) 5-Foot Interval
	Beauregard Mega Site Boundary
	Existing Timber Rock Railroad
	Existing Slope and Drainage Direction
	Existing Lowest Elevation
	Existing Highest Elevation

- Notes:
- The proposed project area has not been verified with a field survey.
 - Elevation data shown is derived from LiDAR via www.atlas.lsu.edu. LiDAR elevations shall be considered preliminary and are for planning purposes only. An on the ground or aerial topographic survey must be conducted to determine actual ground elevations.
 - Further engineering design is required to determine stormwater management requirements.
 - The project area may contain Jurisdictional Wetlands. A wetland delineation is recommended to determine potential wetlands areas locations.

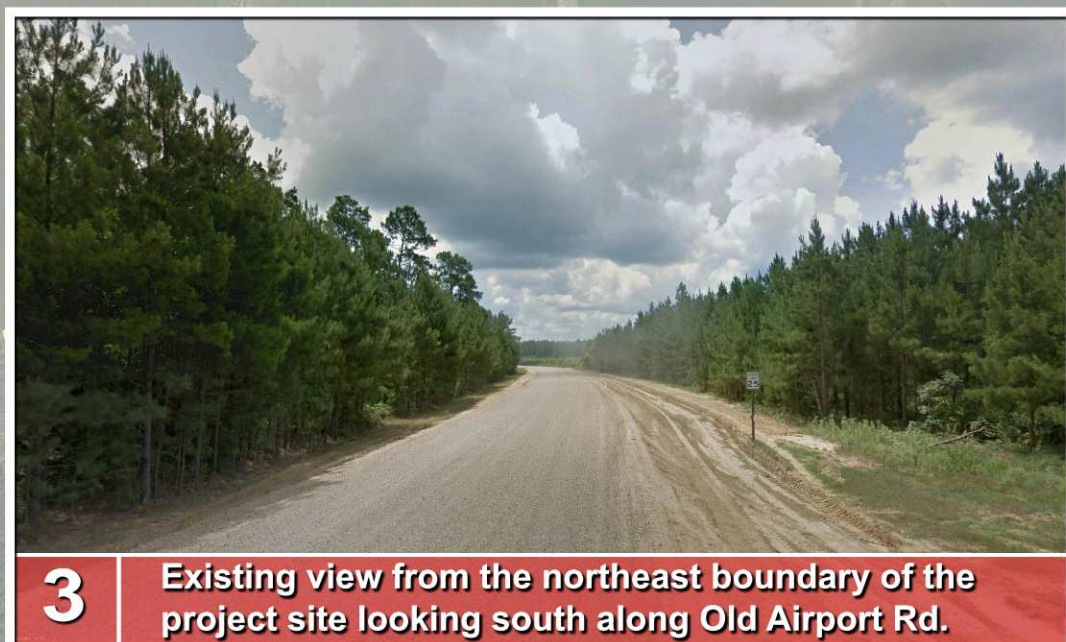