

## Exhibit C. Dequincy Industrial Park Property Boundary Aerial Exhibit



# Dequincy Industrial Park Property Boundary Aerial Exhibit

Project:

**Dequincy Industrial Park**  
**Calcasieu Parish**

Client:

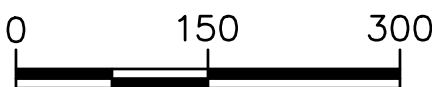

Revisions:

#	Date	Description

Key Plan:

**LEGEND**

— SITE BOUNDARY  
(42.80 AC. ±)

Sheet Title:

**Property Aerial  
Boundary Exhibit**

Date:	December 2018
Project Number:	214135
Drawn By:	DWC
Checked By:	TMK
Sheet:	

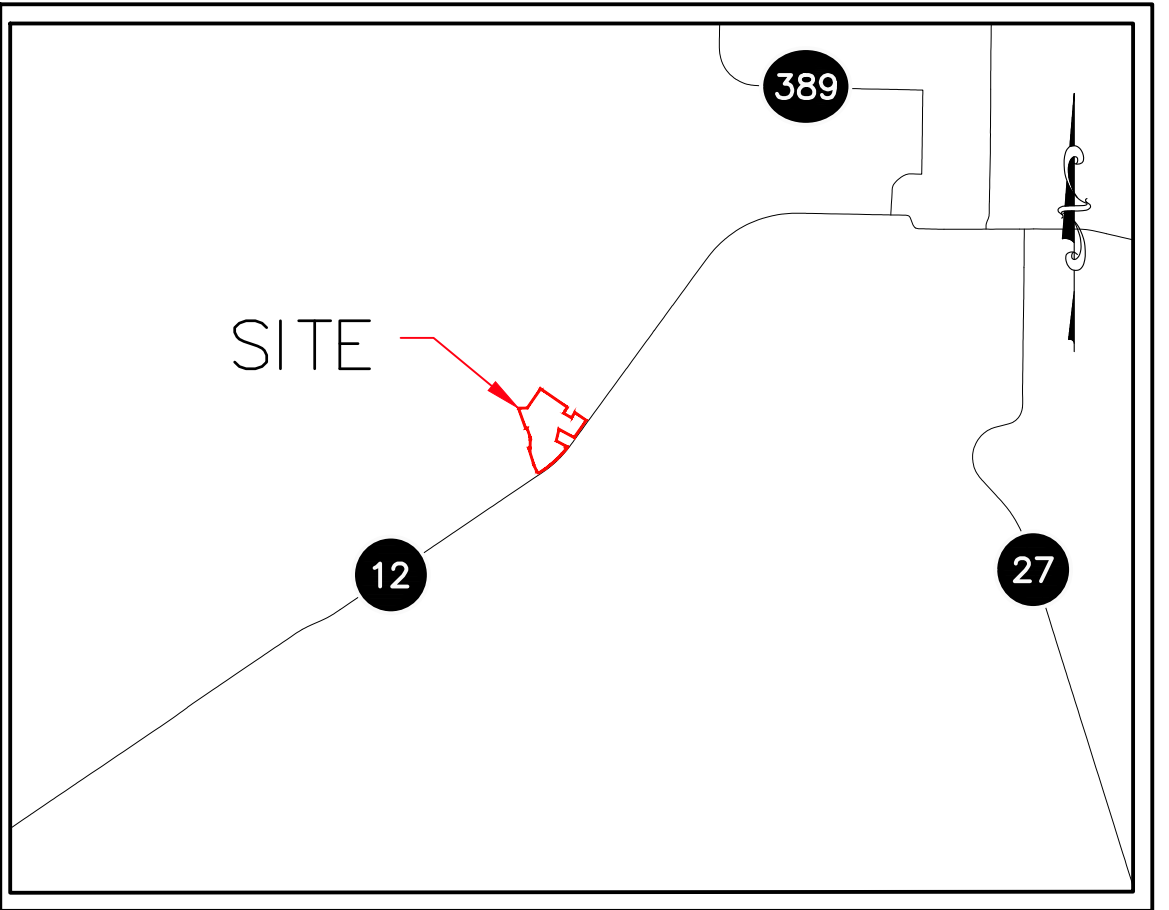

**VICINITY MAP**  
SCALE: 1"=5000'



- GENERAL NOTES:**
1. No attempt has been made by CSRS, Inc. to verify title, actual legal ownership, deed restrictions, servitudes, easements, or other burdens on the property, other than that furnished by the client or his representative.
  2. Depicted exhibit based on the Conveyance dated March 19, 1968 between The Lutchter & Moore Lumber Company and the City of Dequincy, LA .
  3. This is not a property boundary survey and is not intended to meet the Louisiana standards of practice for property boundary surveys. Bearings and distances of tracts were obtained from document referenced above.
  4. The coordinate system used is NAD83 Louisiana State Plane South (US feet). Coordinates were derived by overlaying the boundary on an aerial photograph and are within 100' of true location.
  5. Rights of Way, Easements, and Servitudes shown hereon have not been verified in the field and any shown are for general locative information only.