

Exhibit P. North Park Site Telecommunications Infrastructure Map



North Park Site Telecommunications Infrastructure Map

North Park Site
Lafayette Parish, LA

One Acadiana

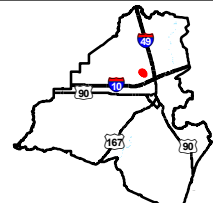

Lafayette Parish

LEGEND

- Property Boundary (35.40 Ac. +/-)
- LED Certified Site Area (21.96 Ac. +/-)
- Existing Telecommunications Infrastructure**
 - Existing AT&T Telecommunications Line
 - Existing LUS Fiber Telecommunications Line
- Existing Roadway**
 - Urban State Highway
 - Local Roads
 - Stream



Date: 2/14/2017
Project Number: 214002
Drawn By: TMK
Checked By: JAY



P:\214002\One Acadiana Certified Sites\Program\Certified Sites\North Park Site\CAD\GIS templates\GIS\Exhibit B North Park Site Telecommunications Infrastructure Map.mxd

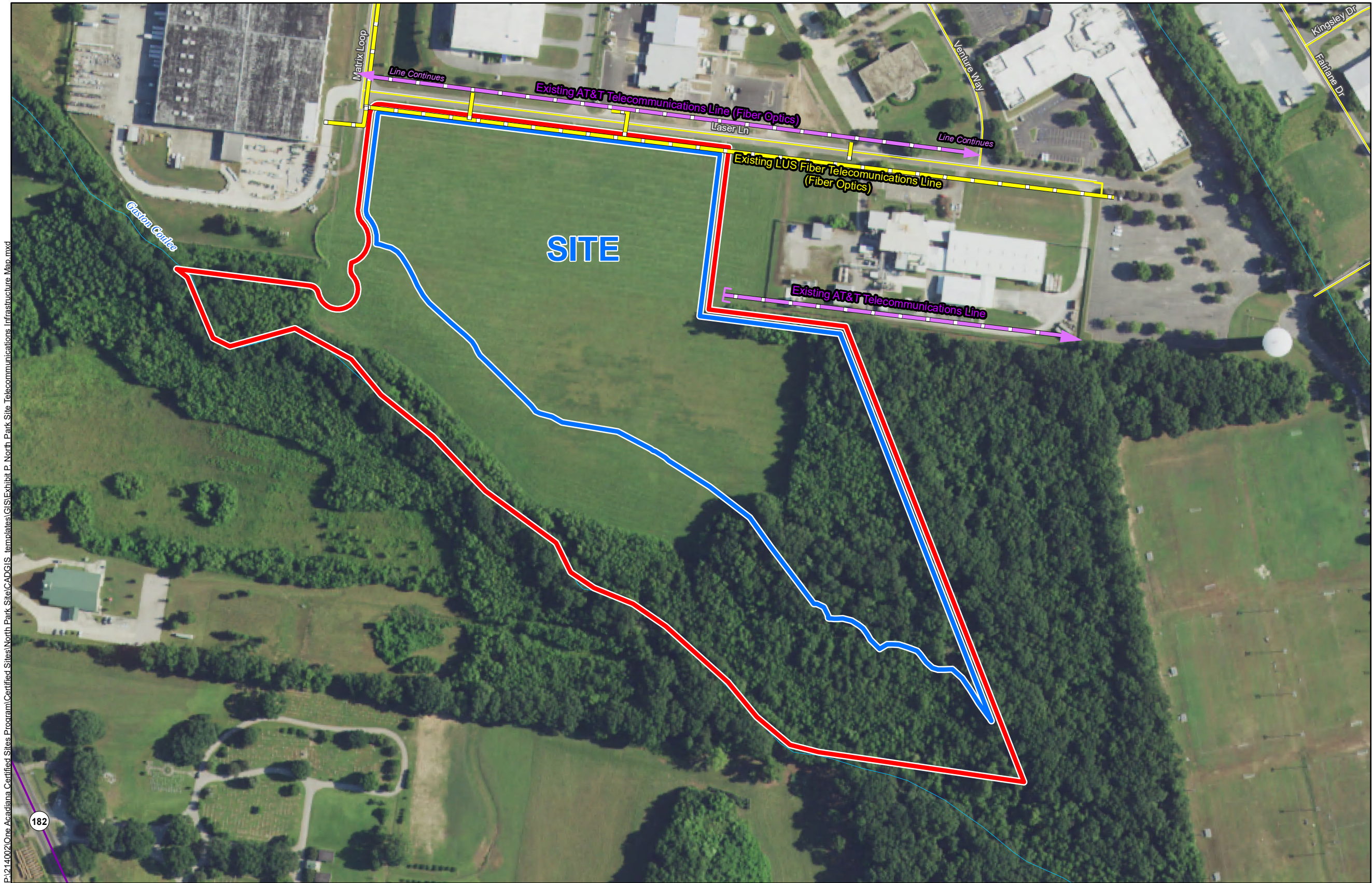

General Notes:

1. No attempt has been made by CSRS, Inc. to verify site boundary, title, actual legal ownership, deed restrictions, servitudes, easements, or other burdens on the property, other than that furnished by the client or his representative.
2. Transportation data from 2013 TIGER datasets via U.S. Census Bureau at <ftp://ftp2.census.gov/geo/tiger/TIGER2013>.
3. Utility information from visual inspection and/or the individual utility operators. Exact field location has not been determined by survey. The lines shown are an approximate representation only and may have been offset for depiction purposes.
4. 2015 aerial imagery from USDA-APFO National Agricultural Inventory Project (NAIP) and may not reflect current ground conditions.



Scale 1:3,000
0 160 320 Feet

Telecommunications Provider Questionnaire

(page 1 of 2)

Site Name:

CSRS Project ID:

Site Map 1

Site Map 2

Date:

Provider Name:

Address:

City:

State:

Zip Code:

Name:

Phone:

Email:

Title:

What is the distance (miles) to the nearest central office servicing this site?

(miles)

In what city is the nearest central office servicing this site located?

Do telecommunications lines currently run to this site?

Yes

No

What is the distance (feet) to the nearest telecommunications line to service this site?

(feet)

Please select all services currently available at this site:

T1

T2

Digital Switching

Fiber Optics

Cellular/PCS Wireless

Satellite service

Is a plan underway to improve services at or near this site within the next year? If so, please provide anticipated upgrades, location and time for implementation.

Telecommunications Provider Questionnaire

(page 2 of 2)

Site Name:

CSRS Project ID:

Please provide a map of existing utilities near the site. (click in area to insert image)

Telecommunications Provider Questionnaire

Site Name: North Park Site
(page 1 of 2) CSRS Project ID: 214002

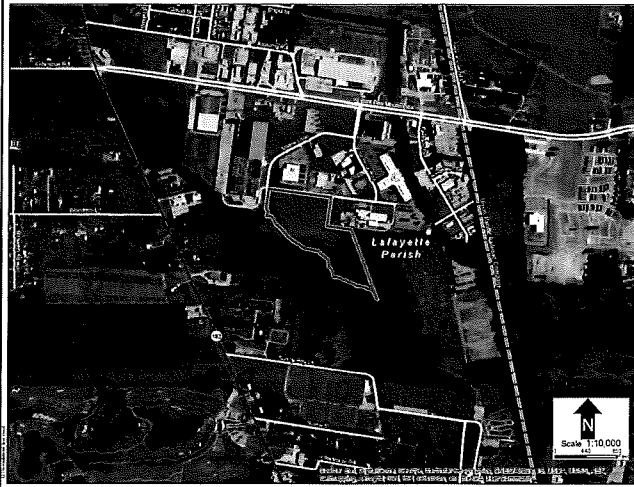

Site Map 1

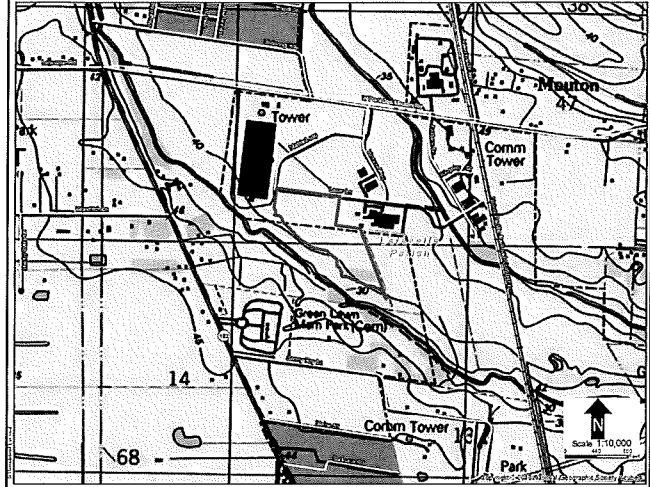

Site Map 2

Date: 01/25/2017

Provider Name: LUS Fiber

Address: 1314 Walker Rd

City: Lafayette

State: LA

Zip Code: 70506

Name: Eric Grimmert

Phone: (337) 291-8944

Email: egrimmert@lus.org

Title: Engineer III

What is the distance (miles) to the nearest central office servicing this site? < 1 Mile (miles)

In what city is the nearest central office servicing this site located? Lafayette

Do telecommunications lines currently run to this site? ☒ Yes ☐ No

What is the distance (feet) to the nearest telecommunications line to service this site? 0 (feet)

Please select all services currently available at this site:

☐ T1 ☒ T2 ☒ Digital Switching ☒ Fiber Optics ☒ Cellular/PCS Wireless ☒ Satellite service

Is a plan underway to improve services at or near this site within the next year? If so, please provide anticipated upgrades, location and time for implementation.

No, Network is currently up to date.

Telecommunications Provider Questionnaire

(page 2 of 2)

Site Name:

CSRS Project ID:

Please provide a map of existing utilities near the site. (click in area to insert image)