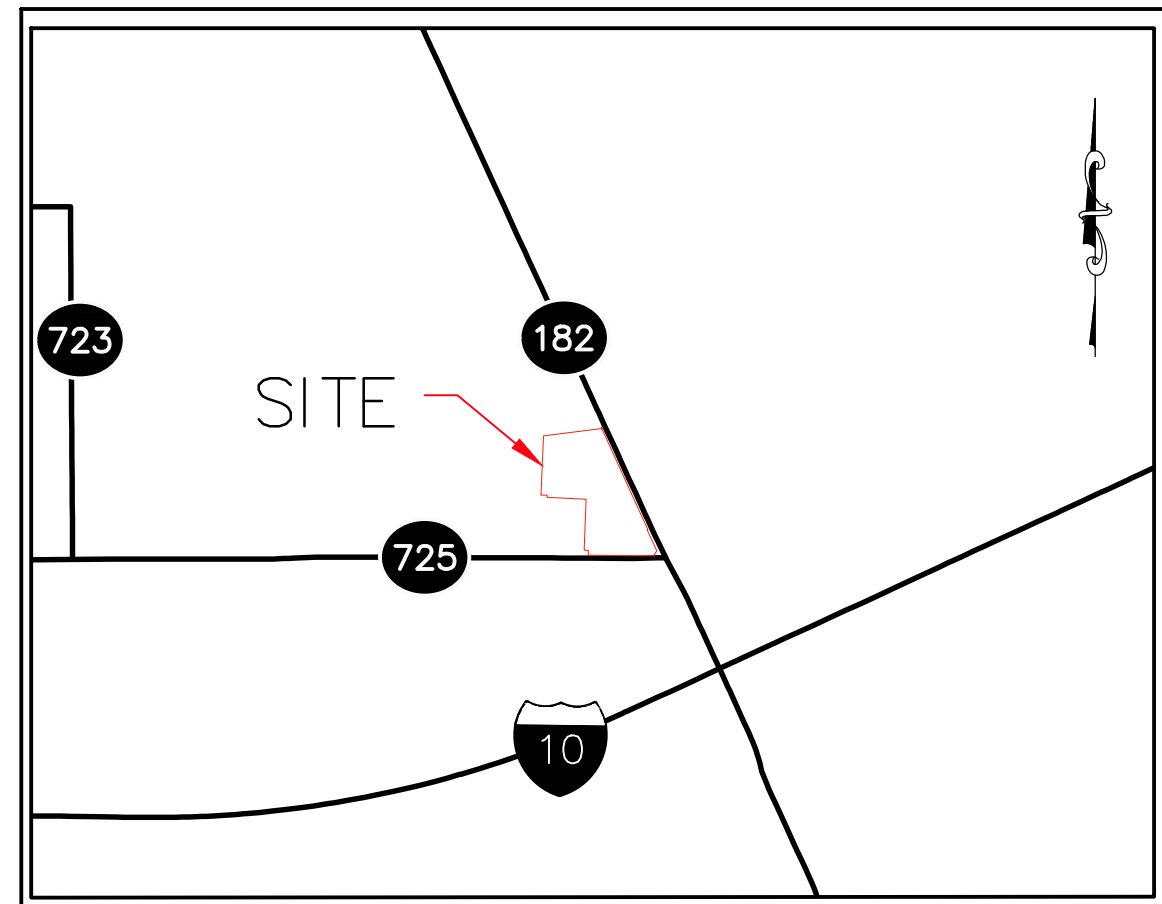

Exhibit H. Hero's Point Site Property Rights of Way Exhibit



Hero's Point Site Property Rights of Way Exhibit



VICINITY MAP
 SCALE: 1"=2000'

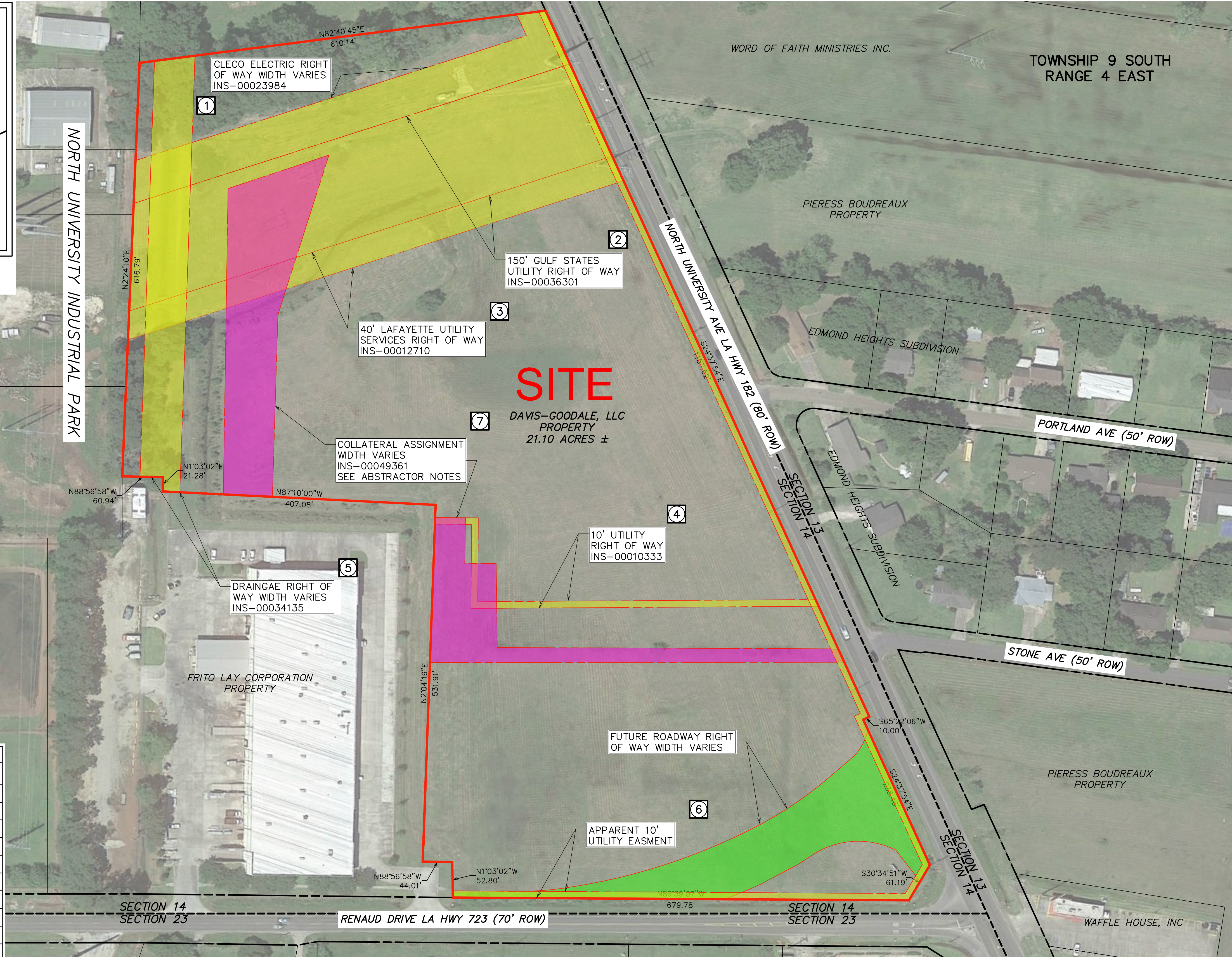

SERVITUDE INDEX		
	RIGHT OF WAY/SERVITUDE	ONSITE AREA AFFECTED
1.	CLECO ELECTRIC RIGHT OF WAY	0.95 AC.
2.	150' GULF STATE UTILITIES RIGHT OF WAY	2.48 AC.
3.	40' LAFAYETTE UTILITY SERVICES ROW	0.70 AC.
4.	10' UTILITY RIGHT OF WAY	0.16 AC.
5.	DRAINAGE RIGHT OF WAY	0.87 AC.
6.	APPARENT 10' UTILITY EASEMENT	0.49 AC.
7.	COLLATERAL ASSIGNMENT	1.65 AC.
8.	FUTURE ROADWAY RIGHT OF WAY	0.97 AC.
	LESS:	1.01 AC.
	TOTAL:	7.26 AC.

GENERAL NOTES:

- No attempt has been made by CSRS, Inc. to verify title, actual legal ownership, deed restrictions, servitudes, easements, or other burdens on the property, other than that furnished by the client or his representative.
- Depicted exhibit based on legal description as filed in the Laffayette Parish Clerk of Courts.
- This is not a property boundary survey and is not intended to meet the Louisiana standards of practice for property boundary surveys. Bearings and distances of tracts were obtained from document referenced above.
- The coordinate system used is NAD83 Louisiana State Plane South (US feet). Coordinates were derived by overlaying the boundary on an aerial photograph and are within 100' of true location.
- Rights of Way, Easements, and Servitudes shown hereon have not been verified in the field and any shown are for general locative information only.

ABSTRACTOR NOTE: ON-SITE COLLATERAL ASSIGNMENT SHOWN FOR MORTGAGE LOAN STATED IN TITLE RECORDS INS 00015081, 00015083, 00026730, & 0004936. ANY DEVELOPMENT OR CHANGE OF OWNERSHIP SALE OF THIS PROPERTY IS UNLIKELY TO BE AFFECTED .

Project:

Hero's Point Site
 Lafayette Parish

Client:

One Acadiana

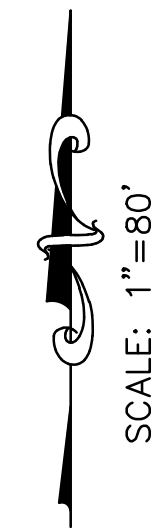

SCALE: 1"=80'

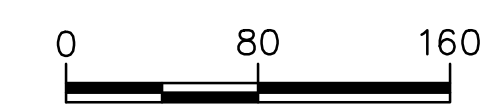

Revisions:

#	Date	Description

Key Plan:

LEGEND

—	SITE BOUNDARY (21.10 AC. ±)
 	EXISTING RIGHT OF WAY (4.69 AC.±)
 	ON-SITE COLLATERAL ASSIGNMENT (1.65 AC.±)
 	FUTURE ROADWAY RIGHT OF WAY (0.97 AC.±)

Sheet Title:
Property Rights of Way Exhibit

Date: September 2018
 Project Number: 214002
 Drawn By: DWC
 Checked By: TMK
 Sheet:

P: 214002, One Acadiana Certified Sites Program\Certified Sites\Hero's Point Site (North University Site)\CADGIS_templates\CAD_Survey.dwg Dec 10, 2018 - 11:16am