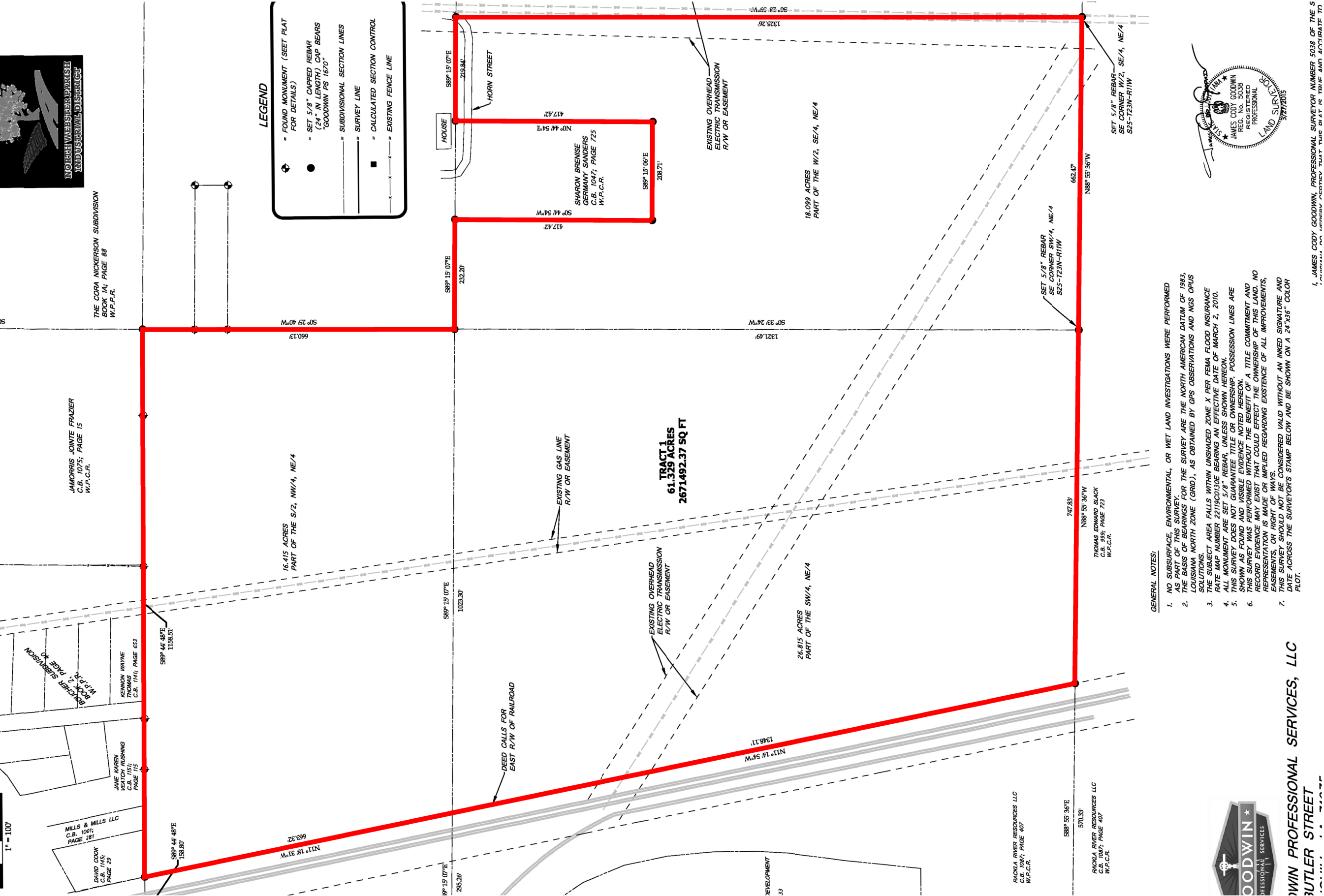
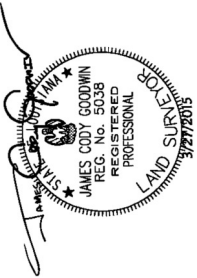

Exhibit D. North Webster Parish Industrial Park Site Property Boundary Survey



1. JAMES CODY GOODWIN, PROFESSIONAL SURVEYOR NUMBER 5038 OF THE STATE OF LOUISIANA, HEREBY CERTIFY THAT THIS PLAT IS TRUE AND ACCURATE TO THE BEST OF HIS KNOWLEDGE AND BELIEF.



- GENERAL NOTES:
- NO SUBSURFACE, ENVIRONMENTAL, OR WET LAND INVESTIGATIONS WERE PERFORMED AS PART OF THIS SURVEY.
  - THE BASIS OF BEARINGS FOR THE SURVEY ARE THE NORTH AMERICAN DATUM OF 1983, THE LAMBERT PROJECTION, AND THE NAD 83 ELLIPSOIDAL DATUM OF 1983.
  - THE SUBJECT AREA FALLS WITHIN UNSHADED ZONE X PER FEMA FLOOD INSURANCE RATE MAP NUMBER 221900130E BEARING AN EFFECTIVE DATE OF MARCH 2, 2010.
  - ALL MONUMENTS ARE SET 5/8" REBAR, UNLESS SHOWN OTHERWISE.
  - THIS SURVEY DOES NOT GUARANTEE TITLE OR OWNERSHIP. POSSESSION LINES ARE SHOWN AS FOUND AND VISIBLE EVIDENCE NOTED HEREON.
  - THIS SURVEY WAS PERFORMED WITHOUT THE BEST OF A TITLE COMMITMENT AND NO RECORD EVIDENCE MAY EXIST THAT COULD AFFECT THE OWNERSHIP OF THIS LAND. NO REPRESENTATION IS MADE BY THIS SURVEY.
  - THIS SURVEY SHOULD NOT BE CONSIDERED VALID WITHOUT AN INKED SIGNATURE AND DATE ACROSS THE SURVEYOR'S STAMP BELOW AND BE SHOWN ON A 24"x36" COLOR PLOT.

**Certified Sites Program**  
**North Webster Parish**  
**Industrial District**  
**Webster Parish, LA**

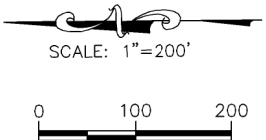
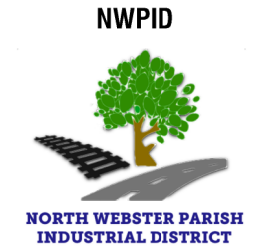

Revisions:		
#	Date	Description
Key Plan:		

**LEGEND**

— SITE BOUNDARY (61.33 AC. ±)

Site Property Boundary Exhibit

Date: MAY 2015

Project Number: 215040

Drawn By: JAY

Checked By: TMG

Sheet: