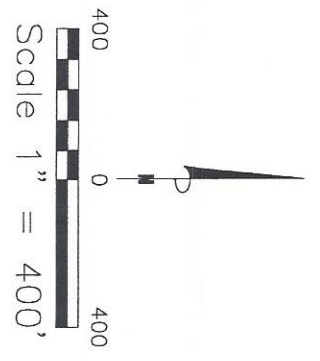

EXHIBIT 6 - PROPERTY BOUNDARY SURVEY

SEC 34
T11N-R2E



LEGEND

- = SET 1/2" IRON ROD
- = FND. 1/2" IRON ROD REF: (1)
- * = BEARING SOURCE UNLESS OTHERWISE NOTED

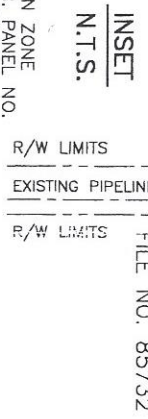
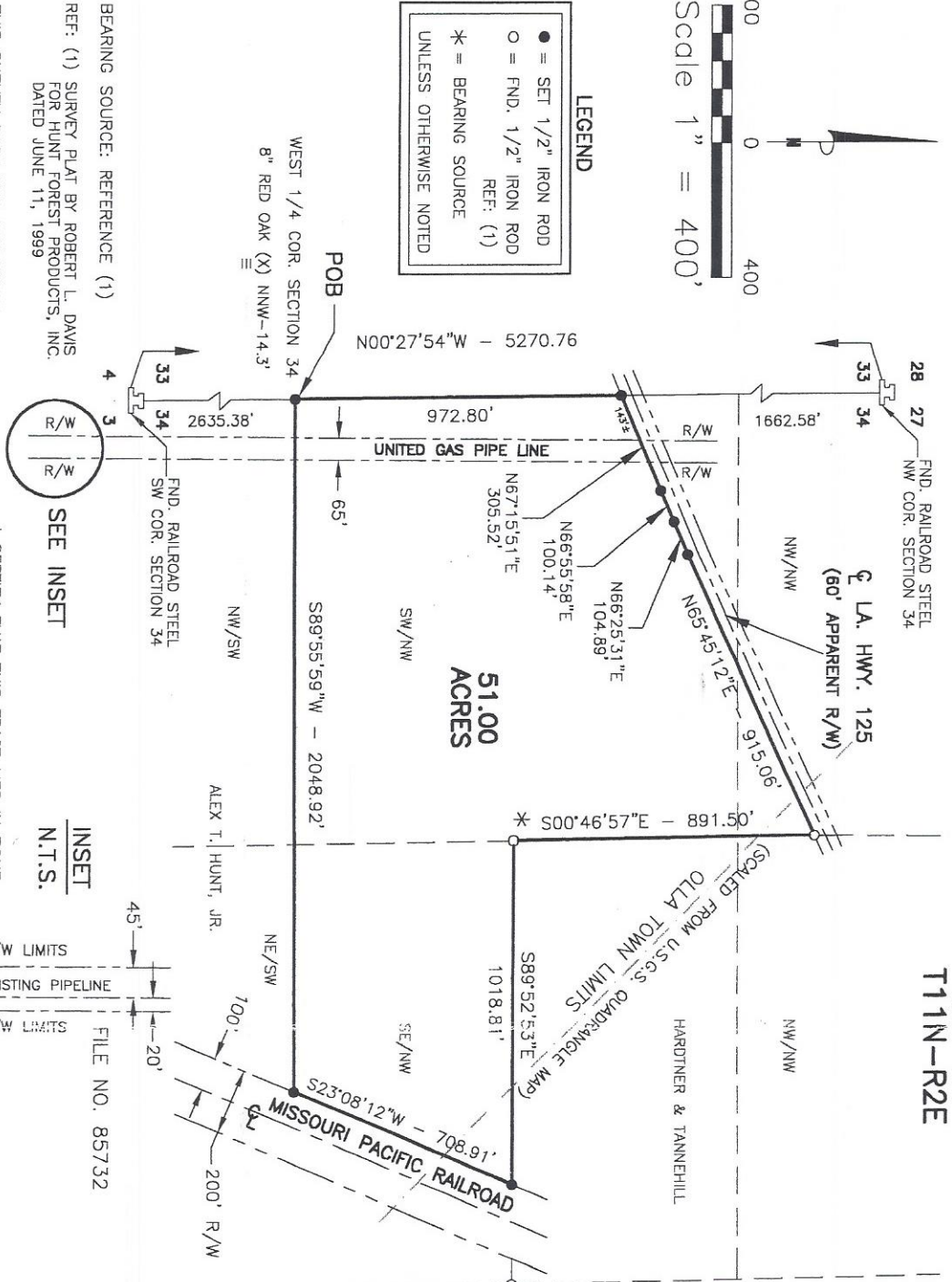

BEARING SOURCE: REFERENCE (1)
REF: (1) SURVEY PLAT BY ROBERT L. DAVIS FOR HUNT FOREST PRODUCTS, INC. DATED JUNE 11, 1999

- THIS SURVEY DOES NOT CONSTITUTE:
1. ENVIRONMENTAL SITE ASSESSMENT
 2. WETLANDS DETERMINATION
 3. SUB-SURFACE INVESTIGATION
 4. CERTIFICATION OF UN-ENCUMBERED OWNERSHIP

TO ALL PARTIES INTERESTED IN TITLE TO PREMISES SURVEYED: I HEREBY CERTIFY THAT THIS TRACT LIES IN ZONE C ACCORDING TO F.I.R.M. COMM. PANEL NO. 220112 B WITH AN EFFECTIVE DATE OF 11/07/1985 AND THEREFORE IS NOT WITHIN THE 100 YEAR-FLOOD PLAIN AS DEFINED BY F.E.M.A. (FOR FLOOD INSURANCE RATING PURPOSES ONLY)

NOTE: ORIGINAL IF STAMP APPEARS RED

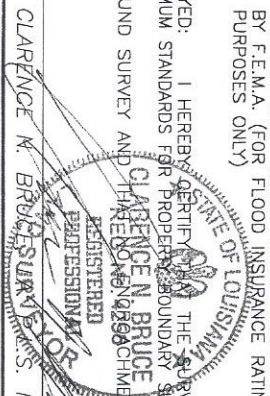

I CERTIFY THAT THIS TRACT LIES IN ZONE C ACCORDING TO F.I.R.M. COMM. PANEL NO. 220112 B WITH AN EFFECTIVE DATE OF 11/07/1985 AND THEREFORE IS NOT WITHIN THE 100 YEAR-FLOOD PLAIN AS DEFINED BY F.E.M.A. (FOR FLOOD INSURANCE RATING PURPOSES ONLY)

DESCRIPTION

A 51.00 ACRE TRACT OR PARCEL OF LAND BEING ALL THAT PORTION OF THE WEST HALF OF THE NORTHWEST QUARTER, LYING SOUTH OF LOUISIANA STATE HIGHWAY NO. 125 AND THAT PORTION OF THE SOUTH HALF OF THE SOUTHEAST QUARTER OF THE NORTHWEST QUARTER, LYING WEST OF THE WEST RIGHT-OF-WAY LINE OF MISSOURI PACIFIC RAILROAD, SECTION 34, TOWNSHIP 11 NORTH, RANGE 2 EAST, LOUISIANA PRINCIPAL MERIDIAN, NORTH OF RED RIVER LAND DISTRICT, LOSALLE PARISH, LOUISIANA AND BEING MORE PARTICULARLY DESCRIBED AS FOLLOWS:

BEGINNING AT A 1/2 INCH IRON ROD MARKING THE WEST QUARTER CORNER OF SECTION 34, TOWNSHIP 11 NORTH, RANGE 2 EAST, LOUISIANA PRINCIPAL MERIDIAN, NORTH OF RED RIVER LAND DISTRICT, LOSALLE PARISH, LOUISIANA;

THENCE RUN N00°27'54"W WITH THE WEST LINE OF SECTION 34, A DISTANCE OF 972.80 FEET TO A 1/2 INCH IRON ROD ON THE SOUTH RIGHT-OF-WAY LINE OF LOUISIANA STATE HIGHWAY NO. 125;

THENCE RUN WITH SAID SOUTH RIGHT-OF-WAY LINE, N67°15'51"E - 305.52 FEET, N66°55'58"E - 100.14 FEET, N66°25'31"E - 104.89 FEET AND N65°45'12"E - 915.06 FEET TO A 1/2 INCH IRON ROD ON THE EAST LINE OF THE WEST HALF OF THE NORTHWEST QUARTER;

THENCE RUN WITH SAID EAST LINE OF THE WEST HALF OF THE NORTHWEST QUARTER S00°46'57"E A DISTANCE OF 891.50 FEET TO A 1/2 INCH IRON ROD;

THENCE RUN 972.80 FEET TO A 1/2 INCH IRON ROD ON THE SOUTH RIGHT-OF-WAY LINE OF MISSOURI PACIFIC RAILROAD;

THENCE RUN WITH SAID RAILROAD - WEST RIGHT-OF-WAY LINE S23°08'12"W A DISTANCE OF 708.91 FEET TO A 1/2 INCH IRON ROD ON THE SOUTH LINE OF THE SOUTHEAST QUARTER OF THE NORTHWEST QUARTER OF SECTION 34;

THENCE RUN WITH SAID SOUTH LINE OF THE SOUTHEAST QUARTER OF THE NORTHWEST QUARTER AND SOUTHWEST QUARTER OF THE NORTHWEST QUARTER, S89°55'59"W A DISTANCE OF 2048.92 FEET TO THE POINT OF BEGINNING AND CONTAINING 51.00 ACRES MORE OR LESS.

FOR:	TOWN OF OLLA	DRAWN BY:	LM	PROJ. NO.	267.036
REQUESTED BY:	PAUL CORNWELL	APPROVED BY:	CNB	SHEET	1
DESCRIPTION:	A 51.00 ACRE TRACT OR PARCEL OF LAND BEING ALL THAT PORTION OF THE WEST 1/2 OF THE NW 1/4 LYING SOUTH OF LA. HWY. 125, AND THAT PORTION OF THE SOUTH 1/2 OF THE SE 1/4 OF NW 1/4 LYING WEST OF THE WEST RIGHT-OF-WAY LINE OF MISSOURI PACIFIC RAILROAD, SECTION 34, T11N-R2E, LOUISIANA PRINCIPAL MERIDIAN, NORTH OF RED RIVER LAND DISTRICT, LOSALLE PARISH, LOUISIANA.				
<p>N & A, INC. NOWLIN & ASSOCIATES CONSULTING ENGINEERS * LAND SURVEYORS</p> <p>• METRIC: LA • PINNACLE LA • EXPL. LA</p>		DATE:	03/29/2001		

File name: P:\CAD\267000\267036.dwg
Field Book: OLLA 2 Pg. 74-80