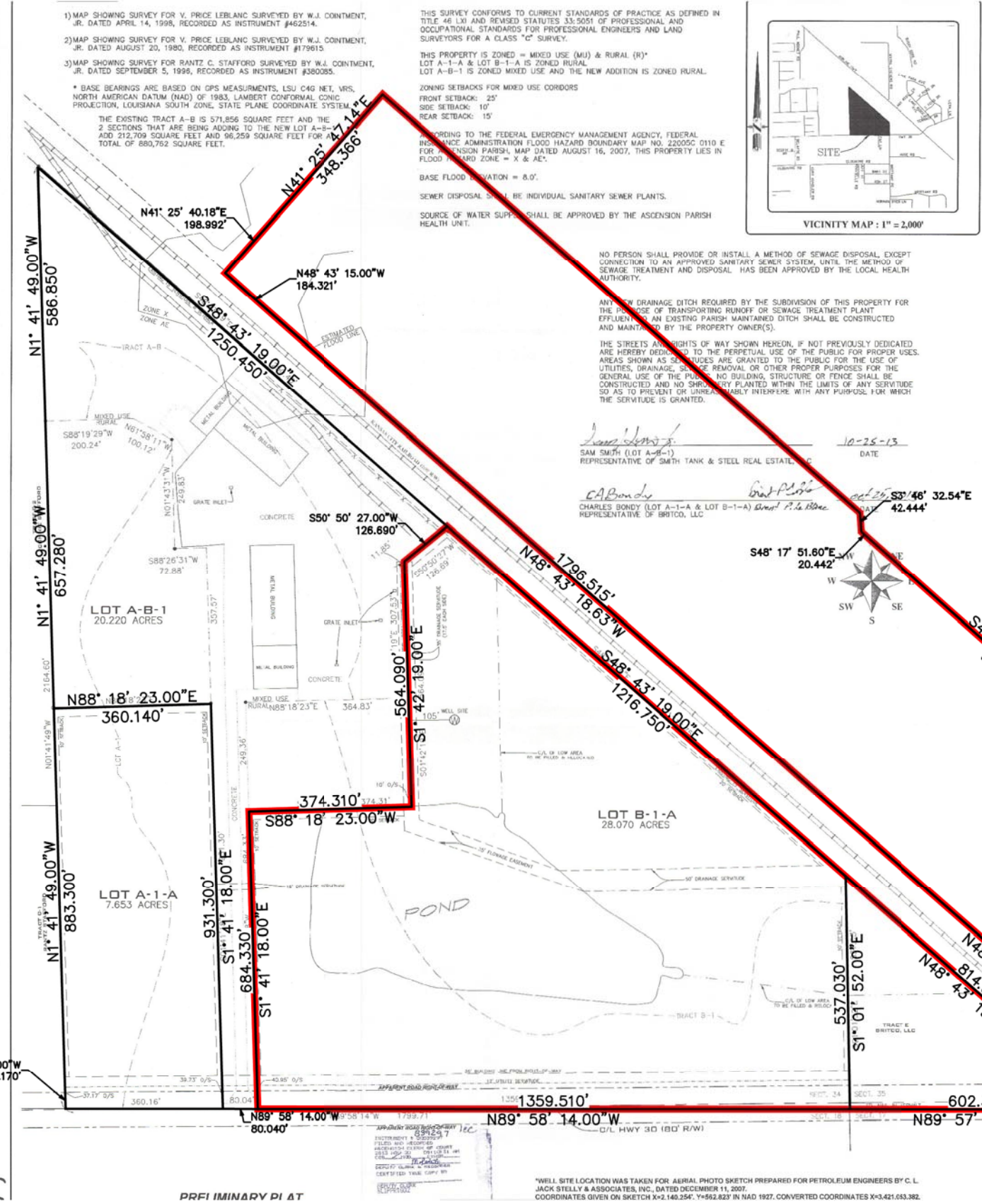

Exhibit E. Britco Site Property Boundary Exhibit



NOTES:

- NO ATTEMPT HAS BEEN MADE BY CSRS, INC. TO VERIFY TITLE, ACTUAL LEGAL OWNERSHIPS, DEED RESTRICTIONS, SERVITUDES, EASEMENTS, OR OTHER BURDENS ON THE PROPERTY, OTHER THAN THAT FURNISHED BY THE CLIENT OR HIS REPRESENTATIVES.
- REFERENCE DOCUMENTS:
 - "PRELIMINARY PLAT MAP SHOWING SURVEY OF LOT A-1-A, LOT A-B-1 & LOT B-1-A, BEING THE RESUBDIVISION OF TRACT A-1, TRACT A-B & TRACT B-1, BEING A PORTION OF THE PRICE LEBLANC PROPERTY, LOCATED IN SECTION 34, T9S - R3E, SOUTHEASTERN LAND DISTRICT, EAST OF THE MISSISSIPPI RIVER, ASCENSION PARISH, LA FOR SMITH TANK & STEEL REAL ESTATE, LLC & BRITCO, LLC" BY JAMES W. FALGOUT DATED OCTOBER 23, 2013.
 - ASCENSION PARISH ASSESSOR PARCEL DATA.
- SECTION LINES HAVE NOT BEEN FIELD VERIFIED AND ANY SHOWN ARE FOR GENERAL LOCATIVE INFORMATION ONLY.
- WETLANDS: A JURISDICTIONAL WETLAND DETERMINATION HAS NOT BEEN DONE BY CSRS, INC. AND IS NOT PART OF THIS SURVEY.
- THIS IS NOT A PROPERTY BOUNDARY SURVEY AND IS NOT INTENDED TO MEET THE LOUISIANA STANDARDS OF PRACTICE FOR PROPERTY BOUNDARY SURVEYS. BEARINGS AND DISTANCES OF PARCEL WERE OBTAINED FROM REFERENCE DOCUMENT 2.1 AND 2.2.
- THE COORDINATE SYSTEM USED IS NAD83 LOUISIANA STATE PLANE SOUTH (US FEET). COORDINATES WERE DERIVED BY OVERLAYING THE BOUNDARY ON AN AERIAL PHOTOGRAPH AND ARE WITHIN 100' OF TRUE LOCATION.

SITE BOUNDARY (68.13 AC. ±)

**Map Showing
 Exhibit of Britco Site
 Ascension Parish, LA**

Client:
BRAC

Revisions:	
#	Date

Baton Rouge Area Chamber.

**Britco Site Property
 Boundary Exhibit**

Date:	October 24, 2014
Project Number:	213084.004
Drawn By:	JAY
Checked By:	TMG
Sheet:	