

Exhibit P. Blue Andrus Property Telecommunications Infrastructure Map



Blue Andrus Property Telecommunications Infrastructure Map

Blue Andrus Property
St. Landry Parish, LA

One Acadiana



St. Landry Parish

LEGEND

- Site Boundary
- Existing Telecommunications Line
- Existing Roadway**
 - Interstate
 - Local Roads
 - Stream

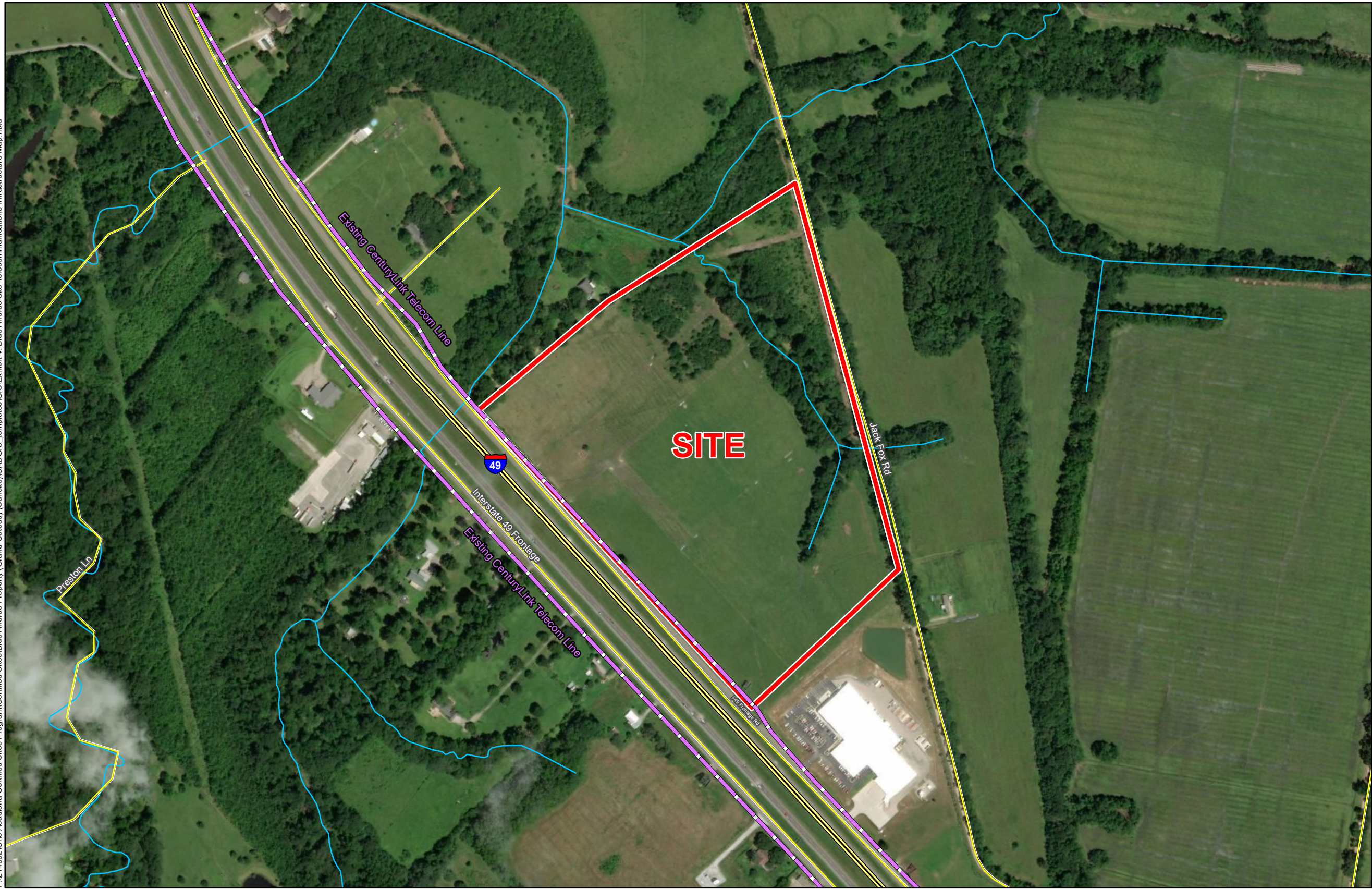

P:\214002\One Acadiana Certified Sites Program\Certified Sites\Blue Andrus Property (Grand Coteau) (SunSite)\CADGIS_templates\GIS\Exhibit V. Blue Andrus Site Telecommunications Infrastructure Map.mxd

- General Notes:
1. No attempt has been made by CSRS, Inc. to verify site boundary, title, actual legal ownership, deed restrictions, servitudes, easements, or other burdens on the property, other than that furnished by the client or his representative.
 2. Transportation data from 2013 TIGER datasets via U.S. Census Bureau at <ftp://ftp2.census.gov/geo/tiger/TIGER2013>.
 3. Utility information from visual inspection and/or the individual utility operators. Exact field location has not been determined by survey. The lines shown are an approximate representation only and may have been offset for depiction purposes.
 4. 2015 aerial imagery from USDA-APFO National Agricultural Inventory Project (NAIP) and may not reflect current ground conditions.

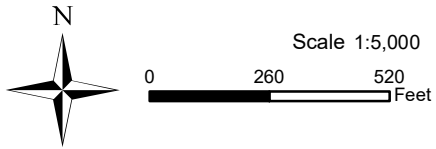

Date:	8/16/2018
Project Number:	214002
Drawn By:	DWC
Checked By:	EEB



Telecommunications Provider Questionnaire

(page 1 of 2)

Site Name:

CSRS Project ID:

Site Map 1

Site Map 2

Date:

Provider Name:

Address:

City:

State:

Zip Code:

Name:

Phone:

Email:

Title:

What is the distance (miles) to the nearest central office servicing this site? (miles)

In what city is the nearest central office servicing this site located?

Do telecommunications lines currently run to this site? Yes No

What is the distance (feet) to the nearest telecommunications line to service this site? (feet)

Please select all services currently available at this site:

T1

T2

Digital Switching

Fiber Optics

Cellular/PCS Wireless

Satellite service

Is a plan underway to improve services at or near this site within the next year? If so, please provide anticipated upgrades, location and time for implementation.