

Exhibit O. Bratton Family Farms Local Product Pipelines Map



Bratton Family Farms Local Product Pipelines Map

Bratton Family Farms
Site
Acadia Parish, LA

One Acadiana

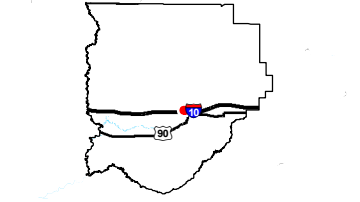

Acadia Parish

LEGEND

- Site Boundary
- Other
- National Pipeline Mapping System Pipelines**
- NATURAL GAS
- NATURAL GAS-RICH
- Y-GRADE
- Existing Roadway**
- Interstate
- US Highway
- 4-Lane State Highway
- Urban State Highway
- Rural State Highway
- Railroad
- Stream

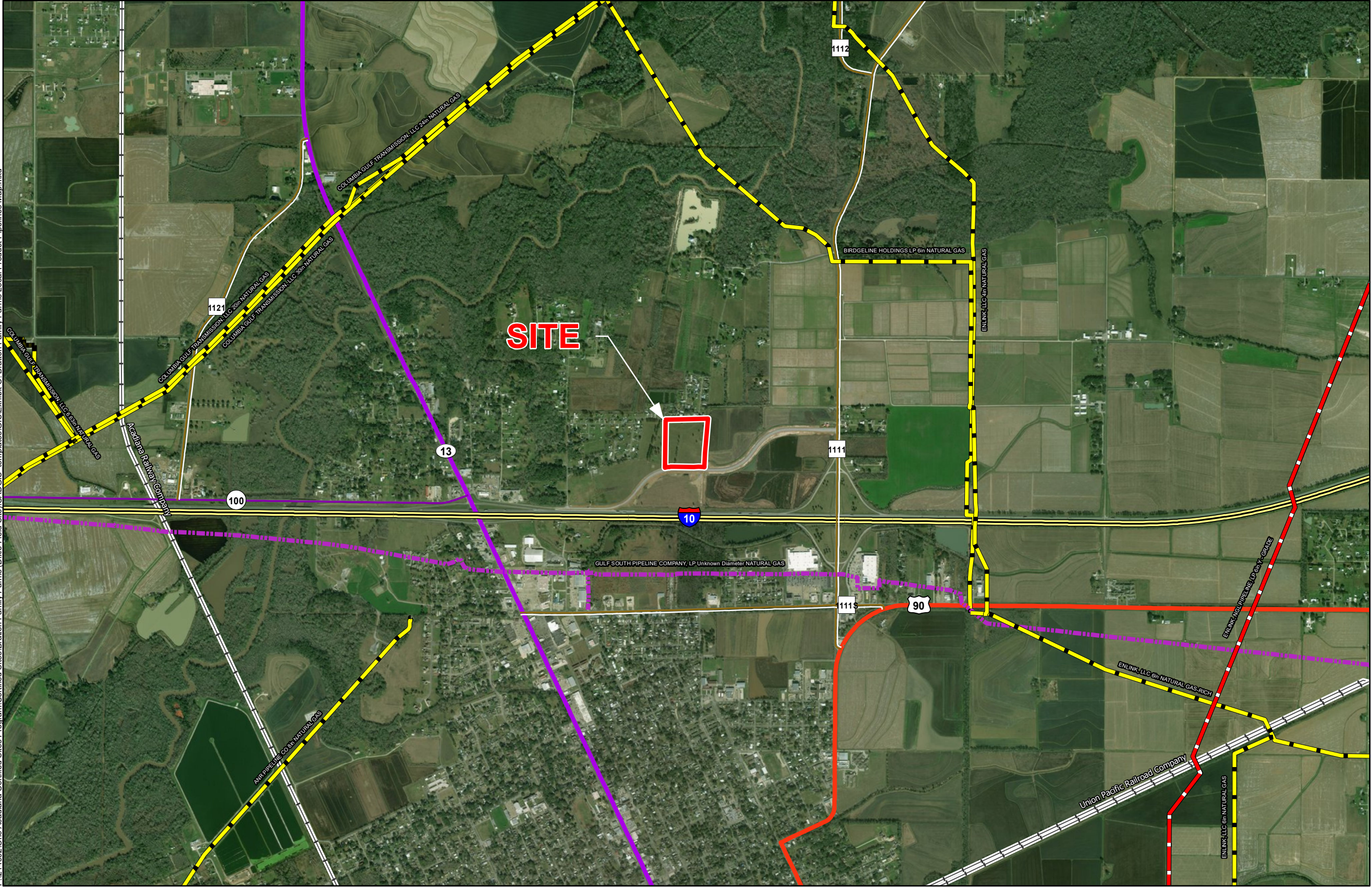

P:\214002\One Acadiana Certified Sites Program\Certified Sites\Bratton Family Farms (Dixie Field Site)\CAD\GIS templates\GIS\Exhibit O - Bratton Family Farms Local Product Pipelines Map.mxd

- General Notes:**
1. No attempt has been made by CSRS, Inc. to verify site boundary, title, actual legal ownership, deed restrictions, servitudes, easements, or other burdens on the property, other than that furnished by the client or his representative.
 2. Transportation data from 2013 TIGER datasets via U.S. Census Bureau at <ftp://ftp2.census.gov/geo/tiger/TIGER2013>.
 3. Pipeline information from IHS, Inc. and is current as of 09/2015. Product types in individual lines can vary and products represented here are current as of the publication of this exhibit, but may change depending on the demands and requirements of each system. Exact field location has not been determined by survey. The lines shown are an approximate representation only and may have been offset for depiction purposes.
 4. 2015 aerial imagery from USDA-APFO National Agricultural Inventory Project (NAIP) and may not reflect current ground conditions.



| | |
|-----------------|-----------|
| Date: | 3/26/2018 |
| Project Number: | 214002 |
| Drawn By: | ATR |
| Checked By: | AMB |

