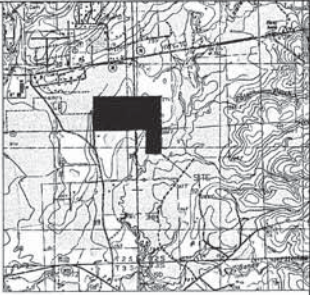
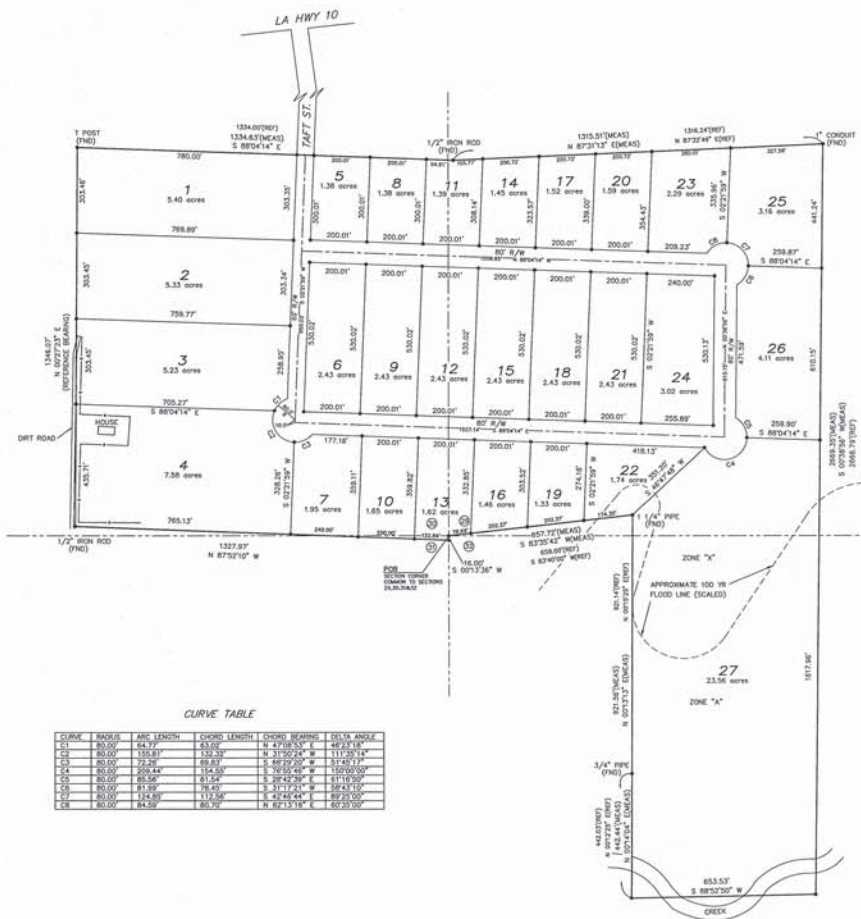

Exhibit F - Survey

SECTIONS 29, 30, 31 & 32 T2S-R11E GREENSBURG LAND DISTRICT WASHINGTON PARISH, LOUISIANA



SITE MAP
NOT TO SCALE

• 1/2" IRON ROD SET UNLESS OTHERWISE NOTED

LEGAL DESCRIPTION

THAT CERTAIN PIECE OR PARCEL OF LAND SITUATED IN SECTIONS 29, 30, 31 & 32, TOWNSHIP 2 SOUTH-RANGE 11 EAST, GREENSBURG LAND DISTRICT, WASHINGTON PARISH, LOUISIANA, AND BEING MORE PARTICULARLY DESCRIBED AS FOLLOWS:

BEGINNING AT A 1/2" IRON ROD SET WHICH IS THE COMMON CORNER BETWEEN SECTIONS 29, 30, 31, & 32, THENCE S00°33'34"W A DISTANCE OF 18.00 FEET TO A 1/2" IRON ROD SET, THENCE N87°32'10"W A DISTANCE OF 137.60 FEET TO A 1/2" IRON ROD FOUND, THENCE N02°27'23"E A DISTANCE OF 348.00 FEET TO A T POST FOUND, THENCE S88°04'14"E A DISTANCE OF 133.63 FEET TO A 1/2" IRON ROD FOUND, THENCE N67°21'37"E A DISTANCE OF 133.63 FEET TO A 1" CONDUIT FOUND, THENCE S00°00'00"W A DISTANCE OF 2869.38 FEET TO A 1/2" IRON ROD SET, THENCE S82°32'30"W A DISTANCE OF 833.33 FEET TO A 1/2" IRON ROD SET, THENCE N00°14'04"E A DISTANCE OF 442.44 FEET TO A 3/4" PIPE FOUND, THENCE N00°13'15"E A DISTANCE OF 821.56 FEET TO A 1 1/4" PIPE FOUND, THENCE S87°35'42"W A DISTANCE OF 657.71 FEET TO THE POINT OF BEGINNING.

THE ABOVE DESCRIBED PARCEL CONTAINS 101.18 ACRES AS SHOWN ON A SURVEY BY TURNER SURVEYS, LLC DATED 1/28/07, JOB # 07-0004 AND IS SUBJECT TO ALL SERVITUDES AND RESTRICTIONS THAT MAY BE OF RECORD.

CURVE TABLE

CURVE	ANGLE	ARC LENGTH	CHORD LENGTH	CHORD BEARING	CHORD ANGLE
C1	80.00°	124.71'	83.00'	N 47°08'54" E	46°33'18"
C2	80.00°	155.07'	102.00'	N 31°52'24" E	111°29'12"
C3	80.00°	27.20'	20.63'	N 69°27'24" W	31°42'12"
C4	80.00°	208.84'	144.00'	N 28°04'24" E	109°00'00"
C5	80.00°	85.84'	61.24'	N 28°04'24" E	111°19'24"
C6	80.00°	81.89'	58.40'	N 31°17'24" E	128°43'12"
C7	80.00°	114.89'	81.56'	N 00°13'15" E	89°00'00"
C8	80.00°	84.50'	60.70'	N 67°13'15" E	107°50'00"

REFERENCE:
DESCRIPTION PROVIDED BY CLIENT (REFERS TO SURVEY BY JAMES J. JONES, & ASSOCIATES, INC., # 02-133-01 AND DATED 8/30/02)

MADE AT THE REQUEST OF:
T.C. SPANGLER, JR., P.E.

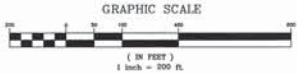

NOTES:
THE SERVITUDES AND RESTRICTIONS SHOWN ON THIS SURVEY ARE LIMITED TO THOSE SET FORTH IN THE DESCRIPTION FURNISHED US AND THERE IS NO REPRESENTATION THAT ALL APPLICABLE SERVITUDES AND RESTRICTIONS ARE SHOWN HEREON. THE SURVEYOR HAS MADE NO TITLE SEARCH OR PUBLIC RECORD SEARCH IN COMPILING THE DATA FOR THIS SURVEY.

I HAVE CONSULTED THE FEDERAL INSURANCE ADMINISTRATION FLOOD HAZARD BOUNDARY MAPS AND FOUND THIS PROPERTY IS PARTIALLY IN A SPECIAL FLOOD HAZARD AREA.

F. I. A. ZONE: "A" & "C"
BASE FLOOD ELEVATION: CONSULT PARISH FOR "A" ZONE
B. HIDE FOR "C" ZONE

COMMUNITY PANEL NO. 22030 0080 B
EFFECTIVE DATE: MAY 4, 1988



I certify that this plat represents an actual ground survey made by me or under my direct supervision, and I am a member in good standing with the Louisiana State Board of Professional Land Surveyors for a Class "C" survey.

Dennis L. Gown
DENNIS L. GOWN, P.L.S.; LA. REG. NO. 4846
REGISTERED PROFESSIONAL LAND SURVEYOR

TURNER SURVEYS, LLC

15732 E. HOFFMAN ROAD
PONCHATOULA, LA 70454
Phone: (985)366-2358
Fax: (985)366-2359
Turnersurveys@turnersurveys.net

SUBDIVISION PLAT
OF A 101.18 ACRE PARCEL OF LAND
IN SECTIONS 29,30,31&32 T2S-R11E
WASHINGTON PARISH, LOUISIANA

DATE: 1/28/07	DRAWN BY: JF	JOB NO.:	DRAWING NO. 1
SCALE: 1" = 200'	CHECKED BY: JEG	JOB NO.:	07-0004

DATE	DESCRIPTION	REVISION