

LEGEND - EXISTING			
FOUND PROPERTY CORNER (AS NOTED)		ELEVATION OF TOP OF STRUCTURE	TOP = 18.00
EXISTING POWER POLE		ELEVATION OF BOTTOM OF STRUCTURE	INV. = 15.00
EXISTING POWER POLE WITH LIGHT		EXISTING SPOT ELEVATION	X 10.63
EXISTING PARKING LOT LIGHT		ELEVATION OF TOP OF CURB	18.50 TC
EXISTING GUY ANCHOR		ELEVATION OF FACE OF CURB	18.00 FC
EXISTING TELEPHONE PEDESTAL		EXISTING SEWER MANHOLE	
EXISTING CABLE TV PEDESTAL		EXISTING SEWER CLEANOUT	
EXISTING UNDERGROUND POWER LINE		EXISTING GRAVITY SEWER LINE	
EXISTING OVERHEAD POWER LINE		EXISTING SEWER FORCE MAIN	
EXISTING TELEPHONE LINE		EXISTING DRAINAGE MANHOLE	
EXISTING CABLE TV LINE		EXISTING SUBSURFACE DRAINAGE	
EXISTING GAS METER		EXISTING CATCH BASIN/DROP INLET	
EXISTING GAS VALVE		EXISTING FIRE HYDRANT	
EXISTING GAS LINE		EXISTING WATER METER	
EXISTING BARB WIRE FENCE LINE		EXISTING WATER VALVE	
EXISTING CHAIN LINK LINE		EXISTING WATER LINE	
EXISTING WOOD FENCE LINE		EXISTING TERRA-COTTA PIPE	
EXISTING HIGH DENSITY POLYETHYLENE PIPE		EXISTING REINFORCED CONCRETE PIPE	
EXISTING POLYVINYL CHLORIDE PIPE		EXISTING CORRUGATED METAL PIPE	
EXISTING TREES			

LEGEND - NEW IMPROVEMENTS

CURB AND GUTTER		WATER LINE	
STORM PIPE		UNDERGROUND TELEPHONE	
CURB INLET		UNDERGROUND ELECTRIC	
AREA INLET		GAS LINE	
STORM MANHOLE		SWALE DITCH	
FULL DEPTH ASPHALTIC PAVEMENT		WATER VALVE	
EXISTING PAVEMENT TO BE REMOVED		FIRE HYDRANT	
CURB INLET WITH CONCRETE FLUME		PIPE FITTINGS	
SPOT GRADE		SEWER LINE	
SITE LIGHTING POLE		SEWER MANHOLE	
		NEW 4" CONDUITS	
		ELECTRIC VAULT	
		ELECTRIC TRANSFORMER	

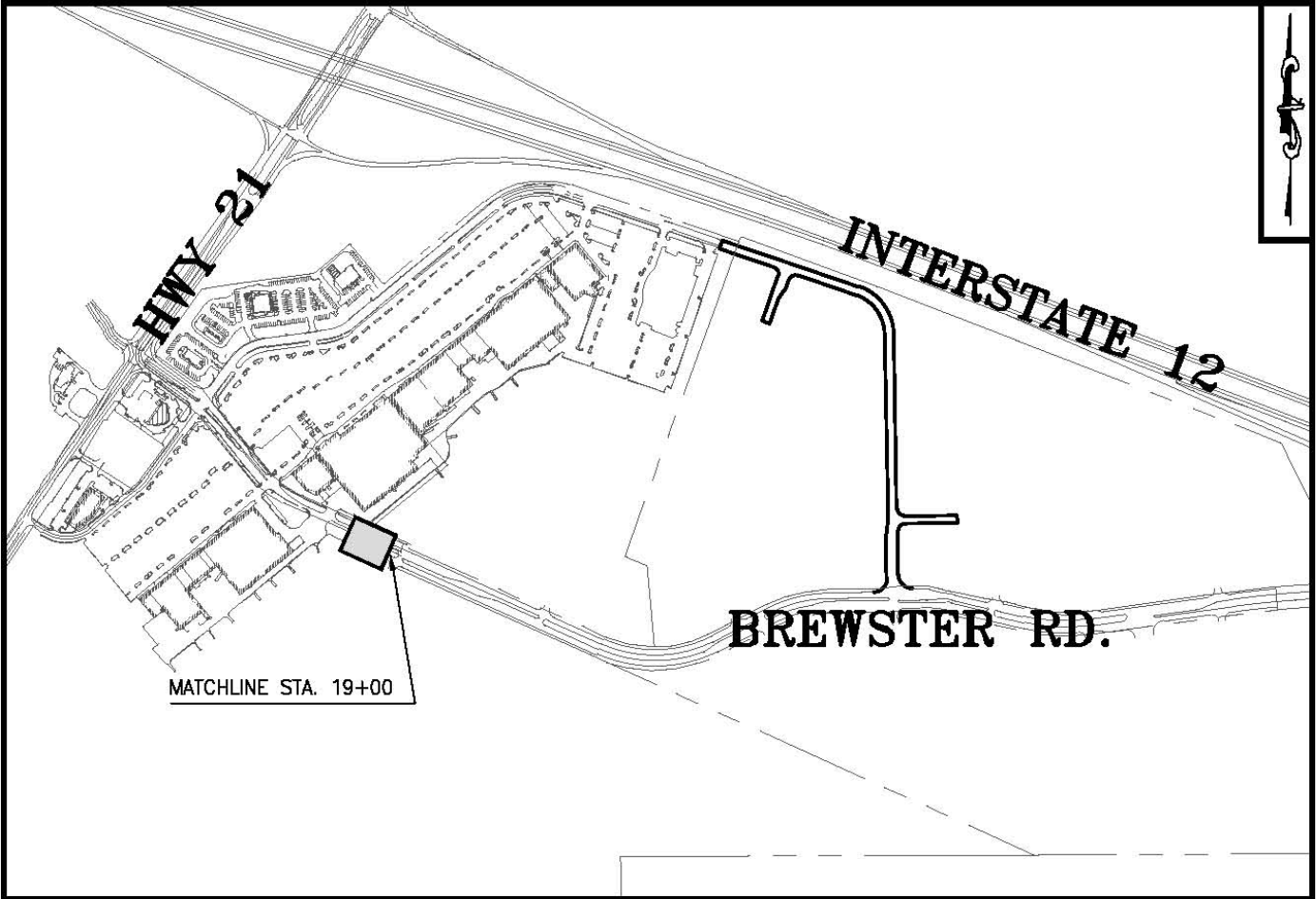

KEY MAP  
NTS

- NOTE:
1. ALL DIMENSIONS AND OFFSETS ARE FROM FACE OF CURB UNLESS OTHERWISE NOTED.
  2. SEE SHEETS C-1.1 THROUGH C-1.5 FOR TYPICAL SECTIONS.
  3. SEE SHEETS C-7.1 THROUGH C-7.3 FOR PAVEMENT STRIPING AND SIGNAGE PLANS.
  4. SEE SHEETS C-9.1 THROUGH C-9.10 FOR DETAIL SHEETS.
  5. CONTRACTOR SHALL FIELD VERIFY LOCATION AND INVERTS OF ALL EXISTING UNDERGROUND UTILITIES AND UTILITY STRUCTURES PRIOR TO CONSTRUCTION AND NOTIFY ENGINEER OF ANY DISCREPANCIES.
  6. IN ALL INSTANCES SHOWN ON THE PLANS WHERE A NEW FIRE HYDRANT IS REQUIRED, THE CONTRACTOR SHALL ALSO INSTALL, AT THAT SAME STATION, AN ALL BLUE REFLECTORIZED PAVEMENT MARKER AT THE NEAREST EDGE OF THE CLOSEST TRAVEL LANE. SAID WORK SHALL MEET ALL LADOTD AND ST. TAMMANY PARISH SPECIFICATIONS.
  7. WHEN AN ASTERISK (\*) IS USED NEXT TO THE TYPE OF STORM PIPE SPECIFIED, THE CONTRACTOR MAY UTILIZE ANY ONE OF THE PIPE TYPES LISTED BELOW. WHEN NO ASTERISK IS USED, THE PIPE UTILIZED SHALL BE THE TYPE SPECIFIED:
    - a) REINFORCED CONCRETE PIPE (RCP) OR REINFORCED CONCRETE PIPE ARCH (RCPA)
    - b) POLYVINYL CHLORIDE PIPE (PVC) A-2000
    - c) CONTECH ULTRA FLOW PIPE OR APPROVED EQUAL

PROJECT NO.  
JOB • 09-181

DIRECTORY:  
09-181

FILE:  
09-181 PH2  
ROADWAY.DWG

DATE	DESCRIPTION	BY
REVISION		

HORIZONTAL SCALE  
20 10 0 20 40 60

DESIGNED: ETM	DETAILED: NBS
CHECKED: THB	CHECKED: THB
DATE ISSUED: 05-20-10	ISSUED FOR: PERMITTING

STAMP  
STATE OF LOUISIANA  
THOMAS H. BUCKEL  
License No. 31022  
PROFESSIONAL ENGINEER  
IN  
CIVIL ENGINEERING

SIGNATURE:  
*Thomas H. Buckel*  
DATE: 5/20/10

DDG DUPLANTIS DESIGN GROUP, PC  
Respect • Integrity • Client Satisfaction • Excellence  
Thibodaux // Covington // Houston // Baton Rouge  
Civil Engineering • Site Development • Land Planning • Public Works • Architecture  
34 Louis Prima Drive Phone: 985.626.9547  
Covington, Louisiana 70433 Fax: 985.626.0269

OWNER:  
STIRLING PROPERTIES  
STIRLING BOULEVARD EXTENSION, CHRISTWOOD DITCH RELOCATION  
AND INFRASTRUCTURE IMPROVEMENTS  
ST. TAMMANY PARISH, LOUISIANA

PROJECT:  
UTILITY EXTENSION PLAN & PROFILE SHEET  
BREWSTER RD. STA. 19+00 TO STA. 23+00

TITLE:

SHEET  
C-6.1



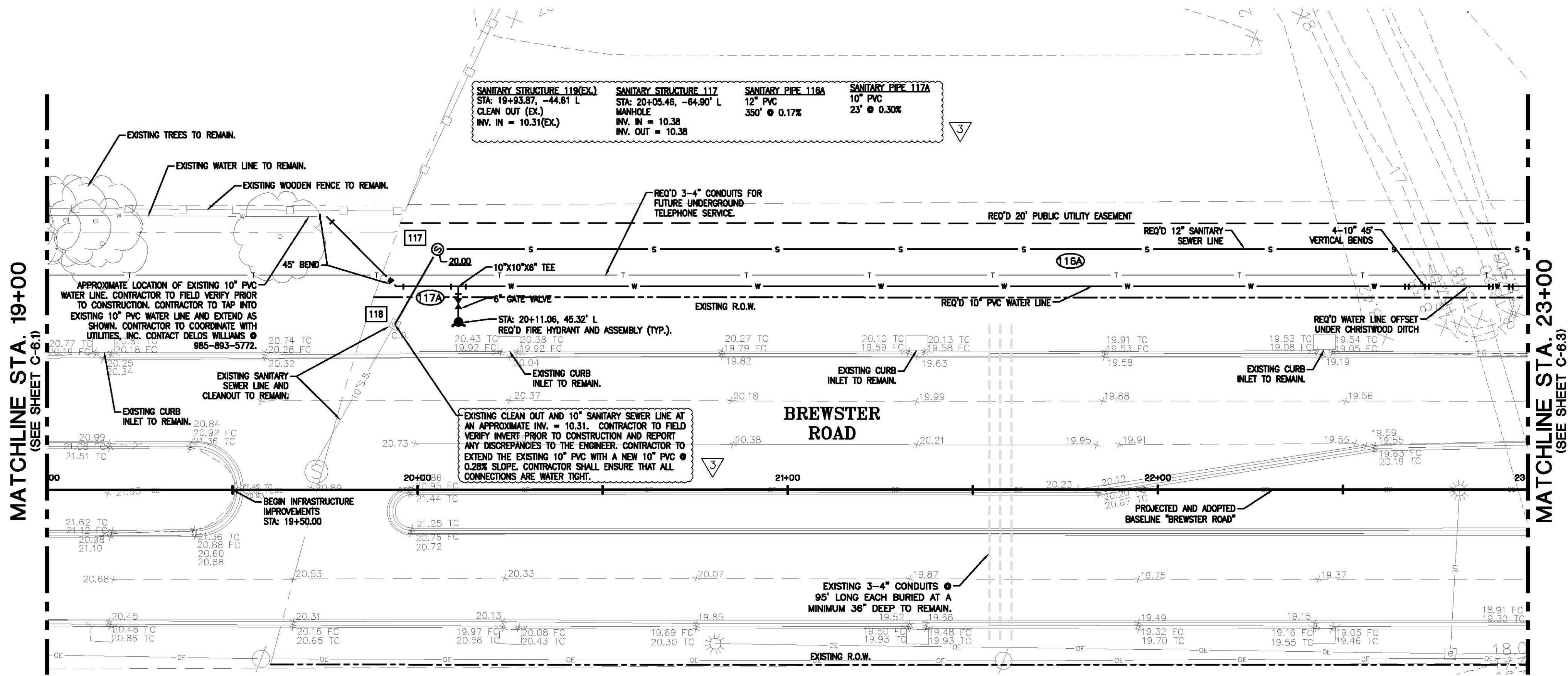

LEGEND - EXISTING			
FOUND PROPERTY CORNER (AS NOTED)		ELEVATION OF TOP OF STRUCTURE	TOP = 18.00
EXISTING POWER POLE		ELEVATION OF BOTTOM OF STRUCTURE	INV. = 15.00
EXISTING POWER POLE WITH LIGHT		EXISTING SPOT ELEVATION	X 10.63
EXISTING PARKING LOT LIGHT		ELEVATION OF TOP OF CURB	18.50 TC
EXISTING GUY ANCHOR		ELEVATION OF FACE OF CURB	18.00 FC
EXISTING TELEPHONE PEDESTAL		EXISTING SEWER MANHOLE	(S)
EXISTING CABLE TV PEDESTAL		EXISTING SEWER CLEANOUT	C.O.
EXISTING UNDERGROUND POWER LINE	—UE—	EXISTING GRAVITY SEWER LINE	—S—
EXISTING OVERHEAD POWER LINE	—OE—	EXISTING SEWER FORCE MAIN	—SFM—
EXISTING TELEPHONE LINE	—T—	EXISTING DRAINAGE MANHOLE	(D)
EXISTING CABLE TV LINE	—C—	EXISTING SUBSURFACE DRAINAGE	=====
EXISTING GAS METER	GM □	EXISTING CATCH BASIN/DROP INLET	
EXISTING GAS VALVE	GV	EXISTING FIRE HYDRANT	
EXISTING GAS LINE	—G—	EXISTING WATER METER	WM O
EXISTING BARB WIRE FENCE LINE	—X—	EXISTING WATER VALVE	WV
EXISTING CHAIN LINK FENCE LINE	—CL—	EXISTING WATER LINE	—W—
EXISTING WOOD FENCE LINE	—WF—	EXISTING TERRA-COTTA PIPE	8" TC
EXISTING HIGH DENSITY POLYETHYLENE PIPE	12" HDPE	EXISTING REINFORCED CONCRETE PIPE	18" RCP
EXISTING POLYVINYL CHLORIDE PIPE	12" PVC	EXISTING CORRUGATED METAL PIPE	24" CMP
EXISTING TREES			

LEGEND - NEW IMPROVEMENTS			
CURB AND GUTTER		WATER LINE	—W—
DIRECTIONAL DRILL WATER LINE		UNDERGROUND TELEPHONE	—T—
STORM PIPE		UNDERGROUND ELECTRIC	—UE—
CURB INLET		GAS LINE	—G—
AREA INLET		SWALE DITCH	—SD—
STORM MANHOLE		WATER VALVE	
FULL DEPTH ASPHALTIC PAVEMENT		FIRE HYDRANT	
EXISTING PAVEMENT TO BE REMOVED		PIPE FITTINGS	
CURB INLET WITH CONCRETE FLUME		SEWER LINE	—S—
SPOT GRADE		SEWER MANHOLE	(S)
SITE LIGHTING POLE		NEW 4" CONDUITS	—4"—
		ELECTRIC VAULT	
		ELECTRIC TRANSFORMER	
		ELECTRIC PEDESTAL	

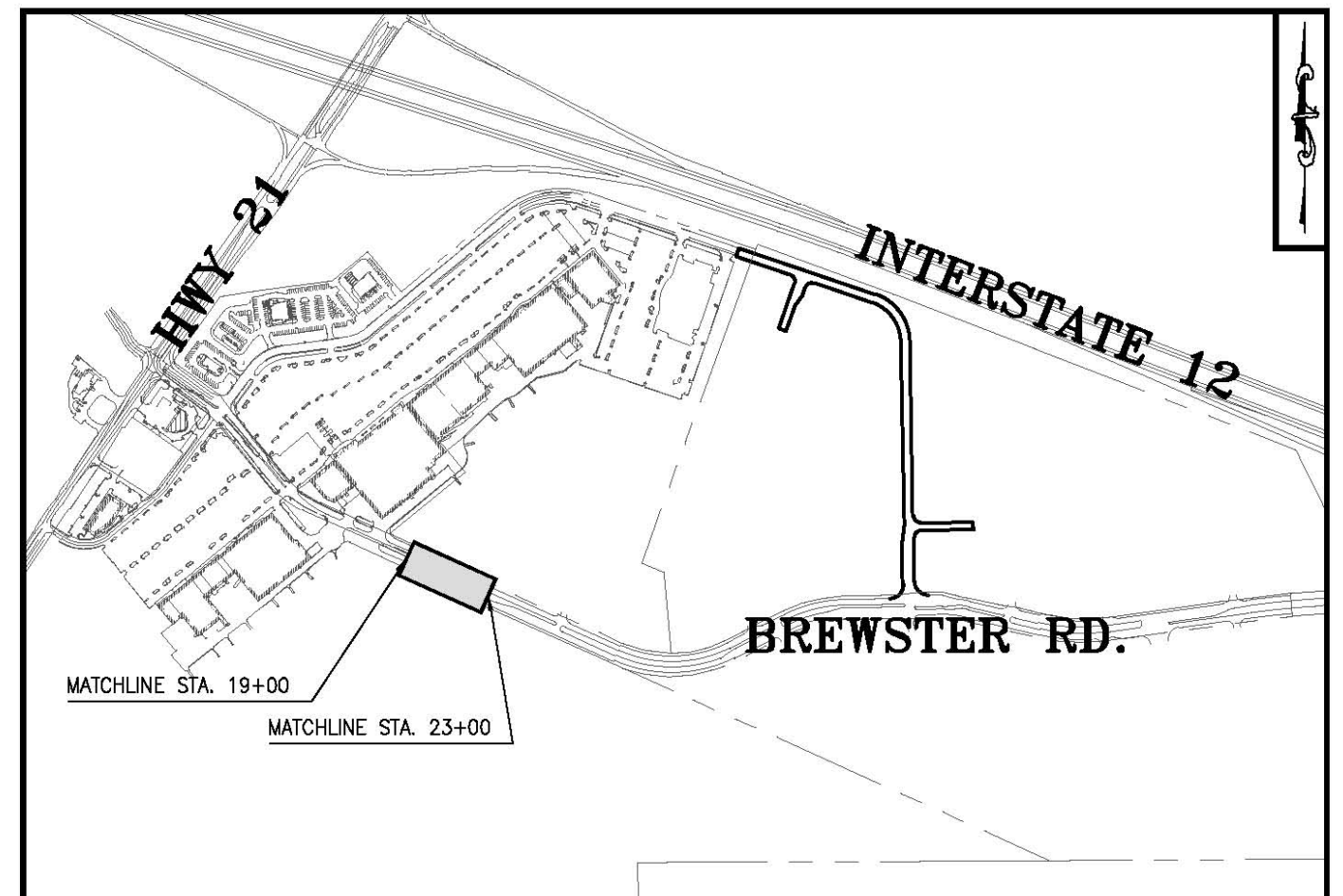
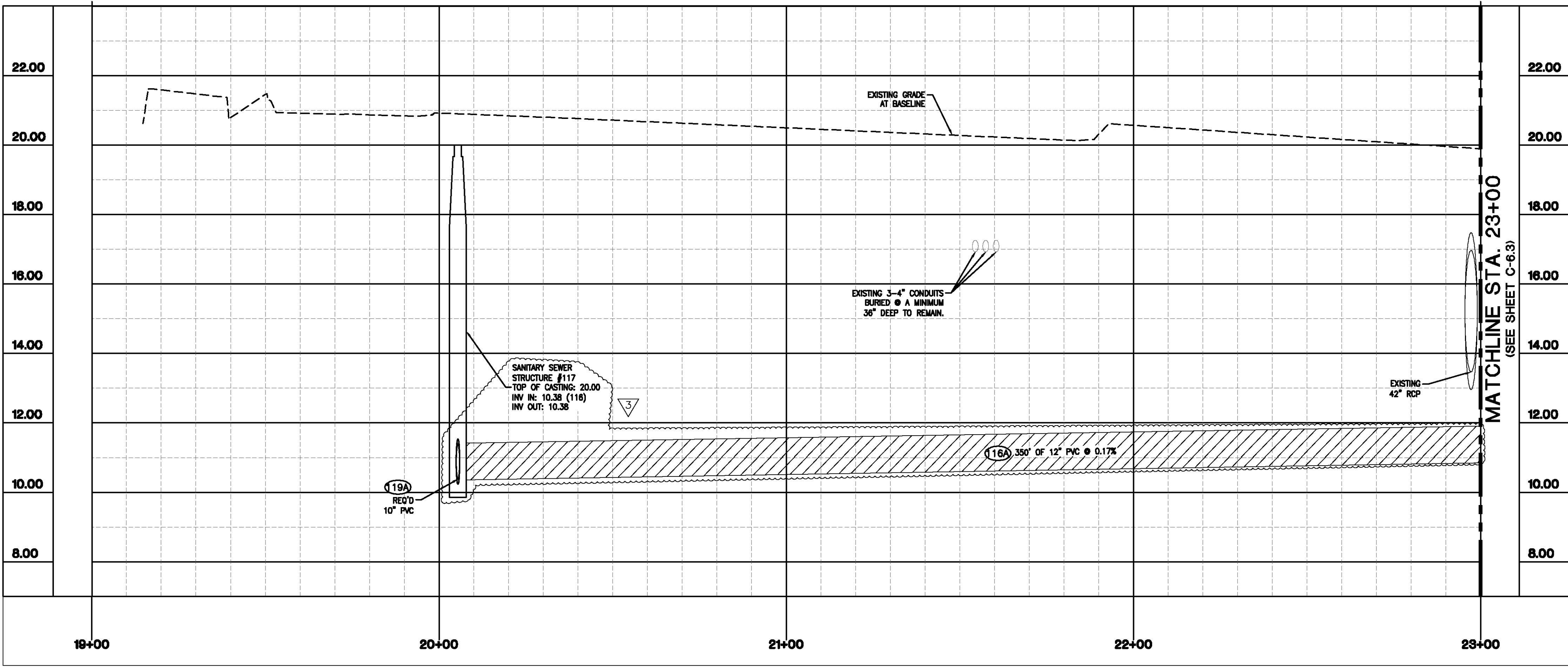

**KEY MAP**  
NTS

**NOTE:**  
1. ALL DIMENSIONS AND OFFSETS ARE FROM FACE OF CURB UNLESS OTHERWISE NOTED.  
2. SEE SHEETS C-1.1 THROUGH C-1.5 FOR TYPICAL SECTIONS.  
3. SEE SHEETS C-7.1 THROUGH C-7.3 FOR PAVEMENT STRIPING AND SIGNAGE PLANS.  
4. SEE SHEETS C-9.1 THROUGH C-9.10 FOR DETAIL SHEETS.  
5. CONTRACTOR SHALL FIELD VERIFY LOCATION AND INVERTS OF ALL EXISTING UNDERGROUND UTILITIES AND UTILITY STRUCTURES PRIOR TO CONSTRUCTION AND NOTIFY ENGINEER OF ANY DISCREPANCIES.  
6. IN ALL INSTANCES SHOWN ON THE PLANS WHERE A NEW FIRE HYDRANT IS REQUIRED, THE CONTRACTOR SHALL ALSO INSTALL, AT THAT SAME STATION, AN ALL BLUE REFLECTORIZED PAVEMENT MARKER AT THE NEAREST EDGE OF THE CLOSEST TRAVEL LANE. SAID WORK SHALL MEET ALL LADOTD AND ST. TAMMANY PARISH SPECIFICATIONS.  
7. WHEN AN ASTERISK (\*) IS USED NEXT TO THE TYPE OF STORM PIPE SPECIFIED, THE CONTRACTOR MAY UTILIZE ANY ONE OF THE PIPE TYPES LISTED BELOW. WHEN NO ASTERISK IS USED, THE PIPE UTILIZED SHALL BE THE TYPE SPECIFIED:  
a) REINFORCED CONCRETE PIPE (RCP) OR REINFORCED CONCRETE PIPE ARCH (RCPA)  
b) POLYVINYL CHLORIDE PIPE (PVC) A-2000  
c) CONTECH ULTRA FLOW PIPE OR APPROVED EQUAL

PROJECT NO. JOB # 09-181 DIRECTORY: 09-181 FILE: 09-181 PH2 ROADWAY.DWG	<table><tr><td>07-26-10</td><td>REVISED PER COMMENTS</td><td>NBS</td></tr><tr><td>DATE</td><td>DESCRIPTION</td><td>BY</td></tr><tr><td colspan="3">REVISION</td></tr></table>	07-26-10	REVISED PER COMMENTS	NBS	DATE	DESCRIPTION	BY	REVISION			<table><tr><td colspan="2">HORIZONTAL SCALE 20 10 0 20 40 60</td></tr><tr><td colspan="2">VERTICAL SCALE 2 1 0 2 4 6</td></tr><tr><td>DESIGNED: ETM</td><td>DETAILED: NBS</td></tr><tr><td>CHECKED: THB</td><td>CHECKED: THB</td></tr><tr><td>DATE ISSUED: 05-20-10</td><td>ISSUED FOR: PERMITTING</td></tr></table>	HORIZONTAL SCALE 20 10 0 20 40 60		VERTICAL SCALE 2 1 0 2 4 6		DESIGNED: ETM	DETAILED: NBS	CHECKED: THB	CHECKED: THB	DATE ISSUED: 05-20-10	ISSUED FOR: PERMITTING	<table><tr><td>STAMP THOMAS H. BUCKEL LICENSED PROFESSIONAL ENGINEER IN LOUISIANA 7/29/10 DATE:</td><td>DDG DUPLANTIS DESIGN GROUP, PC Respect • Integrity • Client Satisfaction • Excellence Thibodaux // Covington // Houston // Baton Rouge Civil Engineering • Site Development • Land Planning • Public Works • Architecture 34 Louis Prima Drive Covington, Louisiana 70433 Phone: 985.626.9547 Fax: 985.626.0269</td></tr></table>	STAMP THOMAS H. BUCKEL LICENSED PROFESSIONAL ENGINEER IN LOUISIANA 7/29/10 DATE:	DDG DUPLANTIS DESIGN GROUP, PC Respect • Integrity • Client Satisfaction • Excellence Thibodaux // Covington // Houston // Baton Rouge Civil Engineering • Site Development • Land Planning • Public Works • Architecture 34 Louis Prima Drive Covington, Louisiana 70433 Phone: 985.626.9547 Fax: 985.626.0269	OWNER: STIRLING PROPERTIES STIRLING BOULEVARD EXTENSION, CHRISTWOOD DITCH RELOCATION AND INFRASTRUCTURE IMPROVEMENTS ST. TAMMANY PARISH, LOUISIANA PROJECT: UTILITY EXTENSION PLAN & PROFILE SHEET BREWSTER RD. STA. 19+00 TO STA. 23+00 TITLE:	SHEET C-6.2
07-26-10	REVISED PER COMMENTS	NBS																								
DATE	DESCRIPTION	BY																								
REVISION																										
HORIZONTAL SCALE 20 10 0 20 40 60																										
VERTICAL SCALE 2 1 0 2 4 6																										
DESIGNED: ETM	DETAILED: NBS																									
CHECKED: THB	CHECKED: THB																									
DATE ISSUED: 05-20-10	ISSUED FOR: PERMITTING																									
STAMP THOMAS H. BUCKEL LICENSED PROFESSIONAL ENGINEER IN LOUISIANA 7/29/10 DATE:	DDG DUPLANTIS DESIGN GROUP, PC Respect • Integrity • Client Satisfaction • Excellence Thibodaux // Covington // Houston // Baton Rouge Civil Engineering • Site Development • Land Planning • Public Works • Architecture 34 Louis Prima Drive Covington, Louisiana 70433 Phone: 985.626.9547 Fax: 985.626.0269																									



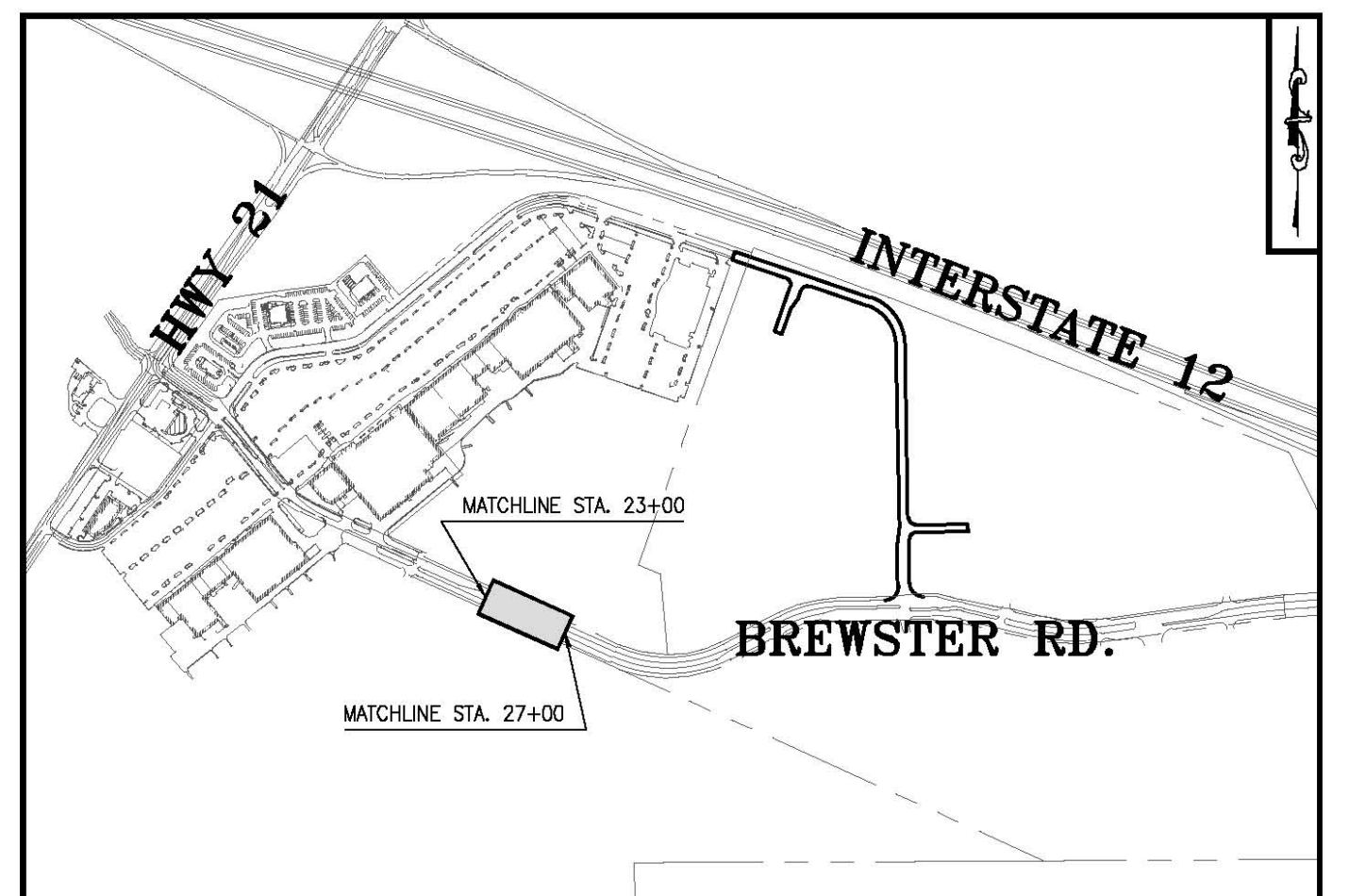
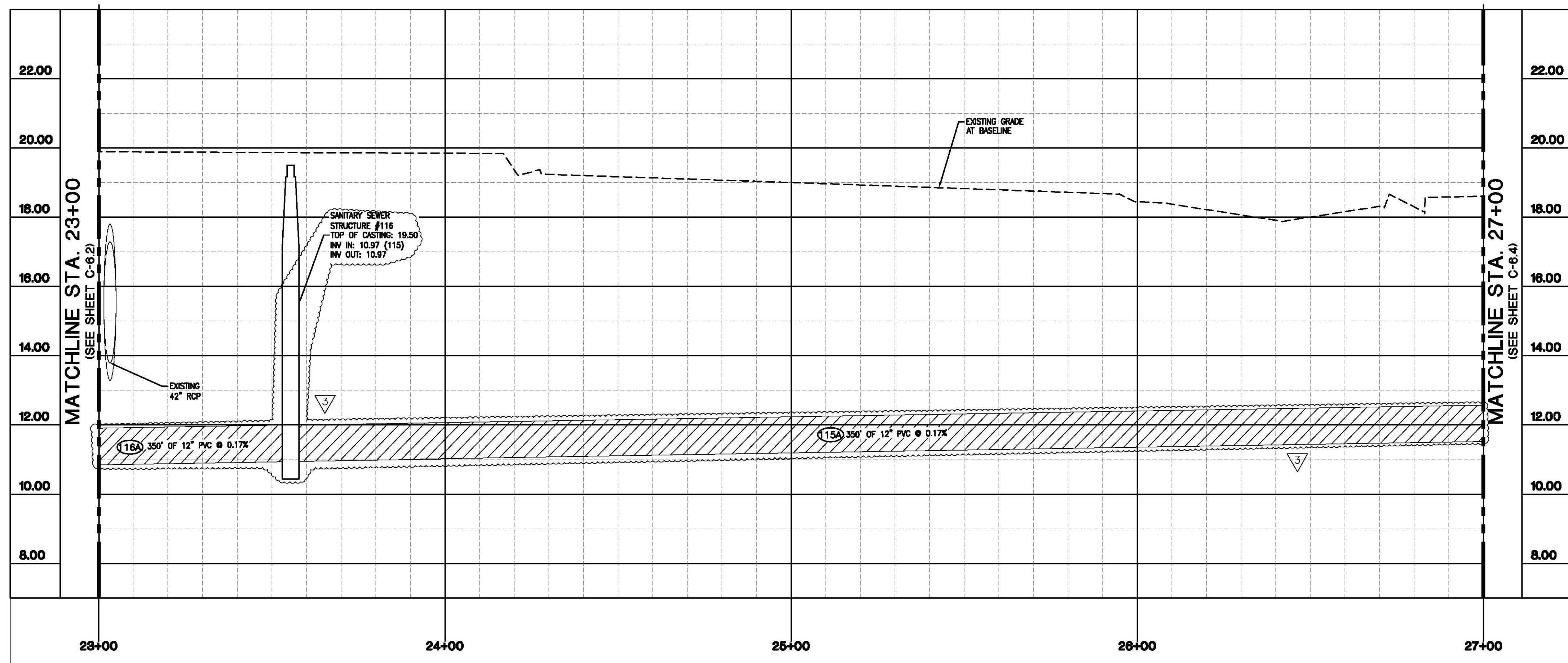

**NOTE:**

1. ALL DIMENSIONS AND OFFSETS ARE FROM FACE OF CURB UNLESS OTHERWISE NOTED.
2. SEE SHEETS C-1.1 THROUGH C-1.5 FOR TYPICAL SECTIONS.
3. SEE SHEETS C-7.1 THROUGH C-7.3 FOR PAVEMENT STRIPING AND SIGNAGE PLANS.
4. SEE SHEETS C-9.1 THROUGH C-9.10 FOR DETAIL SHEETS.
5. CONTRACTOR SHALL FIELD VERIFY LOCATION AND INVERTS OF ALL EXISTING UNDERGROUND UTILITIES AND UTILITY STRUCTURES PRIOR TO CONSTRUCTION AND NOTIFY ENGINEER OF ANY DISCREPANCIES.
6. IN ALL INSTANCES SHOWN ON THE PLANS WHERE A NEW FIRE HYDRANT IS REQUIRED, THE CONTRACTOR SHALL ALSO INSTALL, AT THAT SAME STATION, AN ALL BLUE REFLECTORIZED PAVEMENT MARKER AT THE NEAREST EDGE OF THE CLOSEST TRAVEL LANE. SAID WORK SHALL MEET ALL LADOTD AND ST. TAMMANY PARISH SPECIFICATIONS.
7. WHEN AN ASTERISK (\*) IS USED NEXT TO THE TYPE OF STORM PIPE SPECIFIED, THE CONTRACTOR MAY UTILIZE ANY ONE OF THE PIPE TYPES LISTED BELOW. WHEN NO ASTERISK IS USED, THE PIPE UTILIZED SHALL BE THE TYPE SPECIFIED:
  - a) REINFORCED CONCRETE PIPE (RCP) OR REINFORCED CONCRETE PIPE ARCH (RCPA)
  - b) POLYVINYL CHLORIDE PIPE (PVC) A-2000
  - c) CONTECH ULTRA FLOW PIPE OR APPROVED EQUAL

<b>PROJECT NO.</b>				 HORIZONTAL SCALE		<b>STAMP</b>  SIGNATURE: <i>Thomas H. Buckel</i>  DATE: <i>7/29/10</i>	 <b>DDG DUPLANTIS DESIGN GROUP, PC</b> <i>Respect • Integrity • Client Satisfaction • Excellence</i> Thibodaux // Covington // Houston // Baton Rouge Civil Engineering • Site Development • Land Planning • Public Works • Architecture 14 Louis Prima Drive Phone: 985-626-0547 Covington, Louisiana 70433 Fax: 985-626-0269	OWNER:	STIRLING PROPERTIES	SHEET
JOB # 09-181				 VERTICAL SCALE				PROJECT:	STIRLING BOULEVARD EXTENSION, CHRISTWOOD DITCH RELOCATION AND INFRASTRUCTURE IMPROVEMENTS ST. TAMMANY PARISH, LOUISIANA	C-6.3
DIRECTORY:							TITLE:	UTILITY EXTENSION PLAN & PROFILE SHEET		
09-181	07-26-10	REVISED PER COMMENTS	NBS	DESIGNED: ETM	DETAILED: NBS			BREWSTER RD. STA. 23+00 TO STA. 27+00		
FILE: 09-181 PH2 ROADWAY.DWG	DATE	DESCRIPTION	BY	CHECKED: THB	CHECKED: THB					
		REVISION		DATE ISSUED: 05-20-10	ISSUED FOR: PERMITTING					



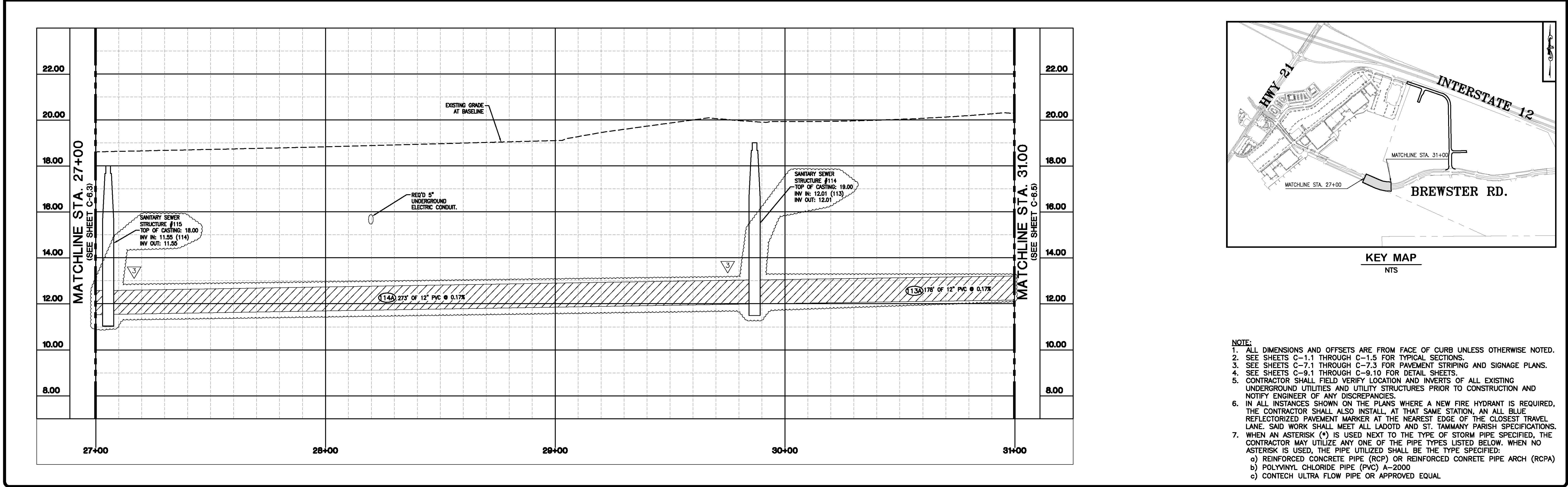
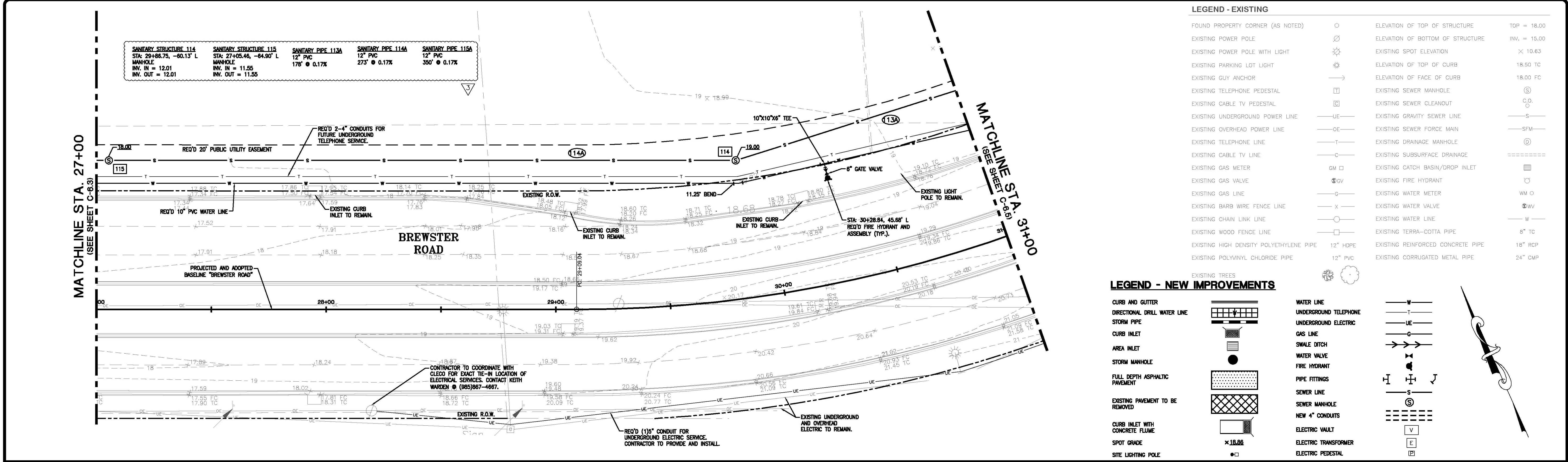

PROJECT NO. JOB # 09-181	07-26-10 06-02-10	REVISOR REVISED PER COMMENTS REVISED PER PARISH REVIEW COMMENTS	NBS NBS	HORIZONTAL SCALE 20 10 0 20 40 60 VERTICAL SCALE 2 1 0 2 4 6	STAMP THOMAS H. BUCKEL LICENSED PROFESSIONAL ENGINEER IN LOUISIANA 7/29/10	DDG DUPLANTIS DESIGN GROUP, PC Respect • Integrity • Client Satisfaction • Excellence Thibodaux // Covington // Houston // Baton Rouge Civil Engineering • Site Development • Land Planning • Public Works • Architecture 34 Louis Prima Drive Covington, Louisiana 70433 Phone: 985 626 9547 Fax: 985 626 0269	OWNER STIRLING PROPERTIES STIRLING BOULEVARD EXTENSION, CHRISTWOOD DITCH RELOCATION AND INFRASTRUCTURE IMPROVEMENTS ST. TAMMANY PARISH, LOUISIANA	SHEET C-6.4
DIRECTORY 09-181	DATE	DESCRIPTION	BY	DESIGNED: ETM CHECKED: THB DATE ISSUED: 05-20-10	DETAILED: NBS CHECKED: THB ISSUED FOR: PERMITTING		PROJECT UTILITY EXTENSION PLAN & PROFILE SHEET BREWSTER RD. STA. 27+00 TO STA. 31+00	
FILE 09-181 PH2 ROADWAY.DWG	REVISION						TITLE	



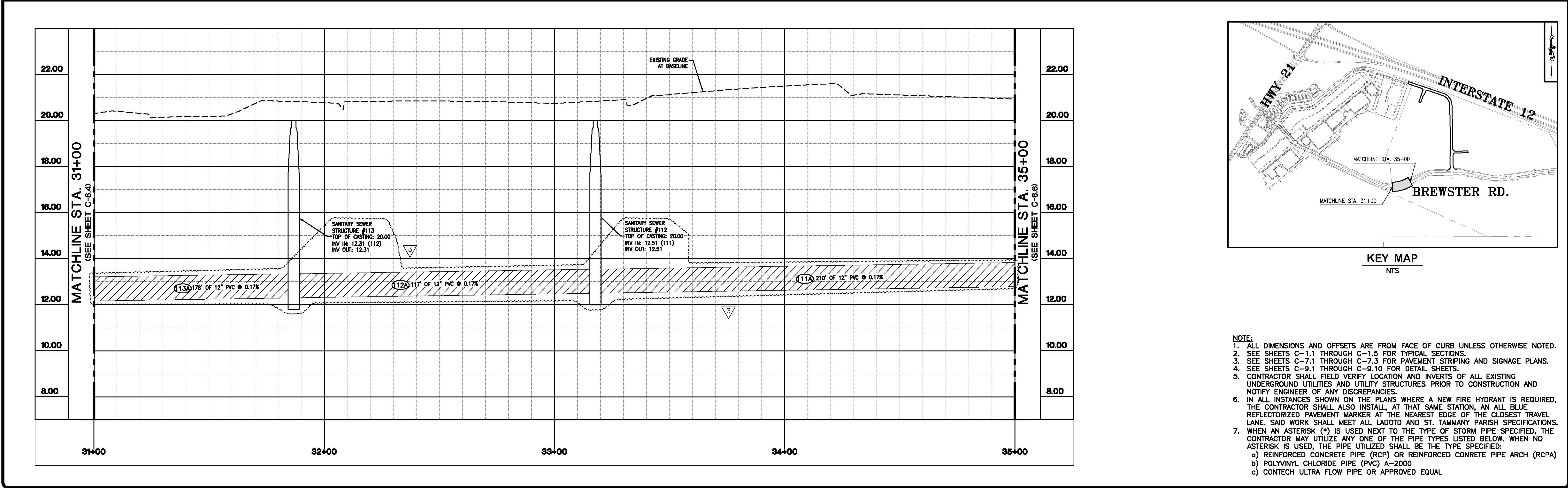
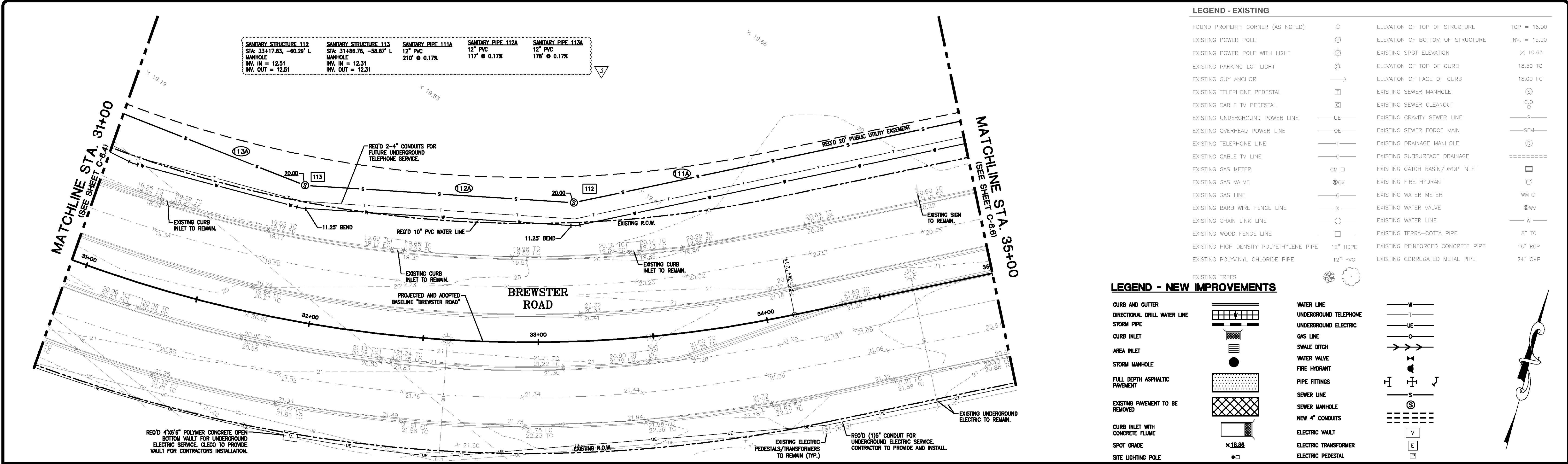

PROJECT NO. JOB # 09-181	DESIGNED: ETM CHECKED: THB DATE ISSUED: 05-20-10	STAMP THOMAS H. BUCKEL LICENSE NO. 31022 PROFESSIONAL ENGINEER IN LOUISIANA 7/29/10	DDG DUPLANTIS DESIGN GROUP, PC Respect • Integrity • Client Satisfaction • Excellence Thibodaux // Covington // Houston // Baton Rouge Civil Engineering • Site Development • Land Planning • Public Works • Architecture 34 Louis Prima Drive Covington, Louisiana 70433 Phone: 985.626.9547 Fax: 985.626.0269	OWNER: STIRLING PROPERTIES STIRLING BOULEVARD EXTENSION, CHRISTWOOD DITCH RELOCATION AND INFRASTRUCTURE IMPROVEMENTS ST. TAMMANY PARISH, LOUISIANA	SHEET C-6.5
DIRECTORY: 09-181	DATE 06-02-10	DESIGNED: THB CHECKED: THB ISSUED FOR: PERMITTING		PROJECT: UTILITY EXTENSION PLAN & PROFILE SHEET BREWSTER RD. STA. 31+00 TO STA. 35+00	
FILE: 09-181 PH2 ROADWAY.DWG	REVISION			TITLE:	



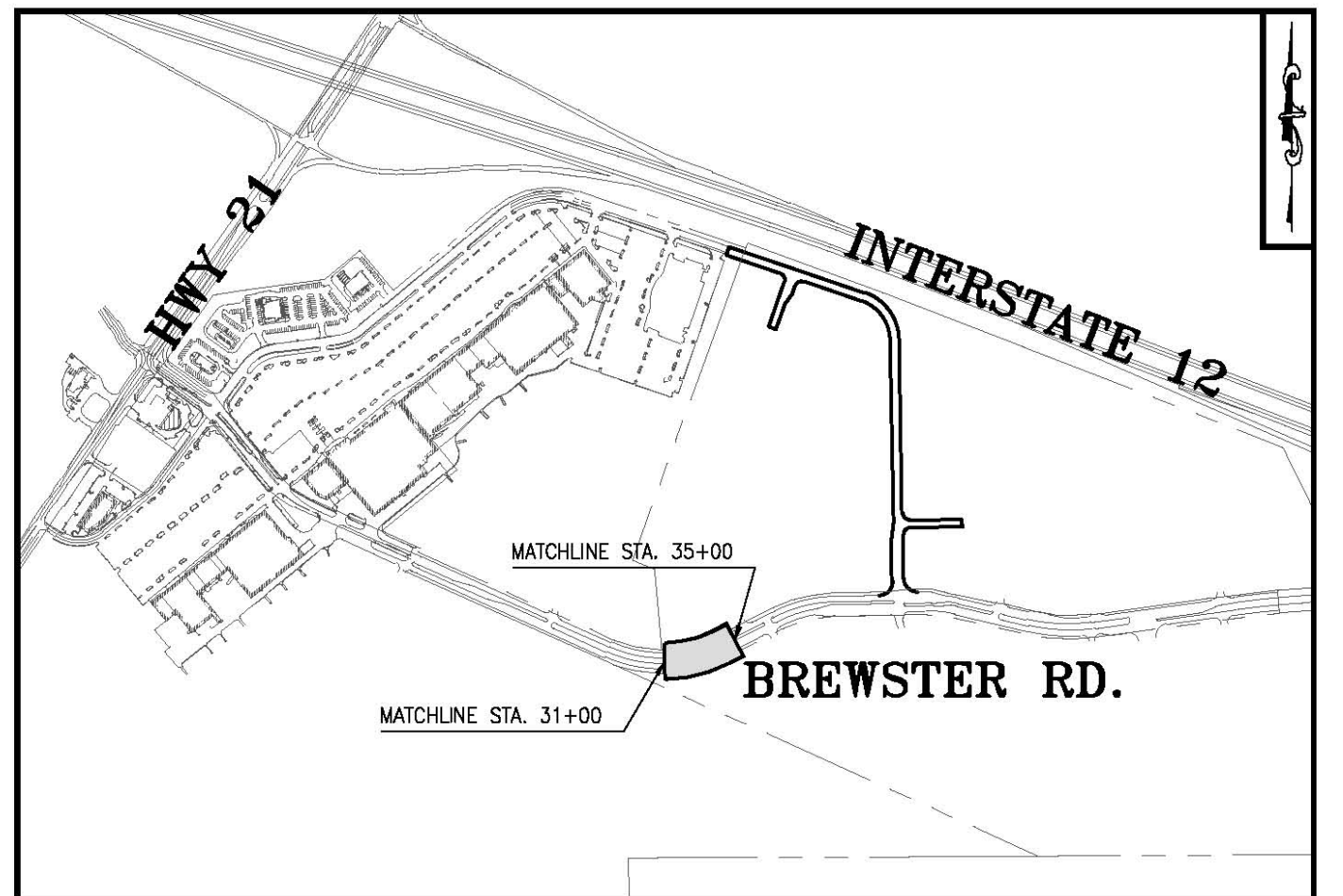
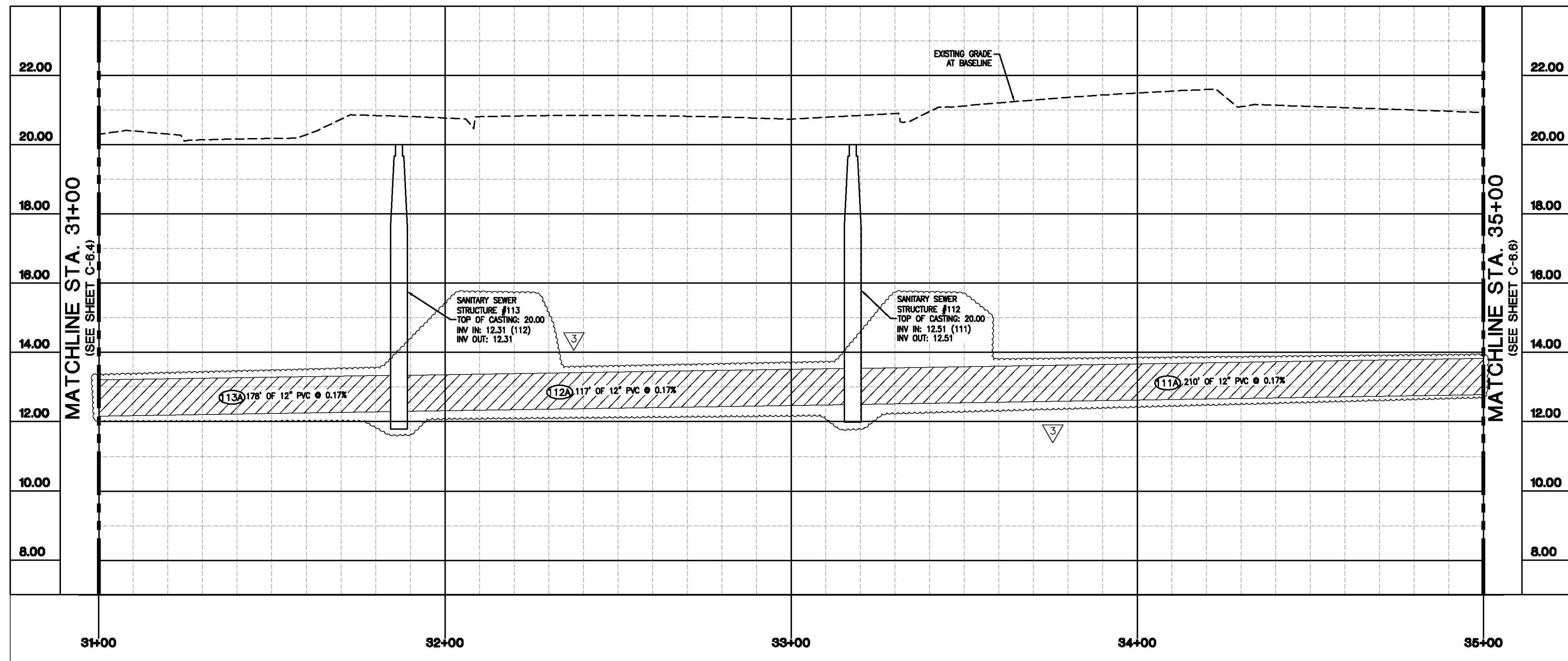







**KEY MAP**  
NTS

**NOTE:**

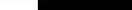
1. ALL DIMENSIONS AND OFFSETS ARE FROM FACE OF CURB UNLESS OTHERWISE NOTED.
2. SEE SHEETS C-1.1 THROUGH C-1.5 FOR TYPICAL SECTIONS.
3. SEE SHEETS C-7.1 THROUGH C-7.3 FOR PAVEMENT STRIPING AND SIGNAGE PLANS.
4. SEE SHEETS C-9.1 THROUGH C-9.10 FOR DETAIL SHEETS.
5. CONTRACTOR SHALL FIELD VERIFY LOCATION AND INVERTS OF ALL EXISTING UNDERGROUND UTILITIES AND UTILITY STRUCTURES PRIOR TO CONSTRUCTION AND NOTIFY ENGINEER OF ANY DISCREPANCIES.
6. IN ALL INSTANCES SHOWS THE PIPE WHERE A NEW FIRE HYDRANT IS REQUIRED, THE CONTRACTOR SHALL ALSO INSTALL, AT THAT SAME STATION, AN ALL BLUE REFLECTORIZED PAVEMENT MARKER AT THE NEAREST EDGE OF THE CLOSEST TRAVEL LANE. SAID WORK SHALL MEET ALL LADOTD AND ST. TAMMANY PARISH SPECIFICATIONS.
7. WHEN AN ASTERISK (\*) IS USED NEXT TO THE TYPE OF STORM PIPE SPECIFIED, THE CONTRACTOR MAY UTILIZE ANY ONE OF THE PIPE TYPES LISTED BELOW. WHEN NO ASTERISK IS USED, THE PIPE UTILIZED SHALL BE THE TYPE SPECIFIED:
  - a) REINFORCED CONCRETE PIPE (RCP) OR REINFORCED CONCRETE PIPE ARCH (RCPA)
  - b) POLYVINYL CHLORIDE PIPE (PVC) A-2000
  - c) CONTECH ULTRA FLOW PIPE OR APPROVED EQUAL

PROJECT NO.						 			 STAMP: <i>Thomas H. Buckle</i> SIGNATURE: _____ DATE: <i>7/29/10</i>			 <b>DDG DUPLANTIS DESIGN GROUP, PC</b> <i>Respect • Integrity • Client Satisfaction • Excellence</i> Thibodaux // Covington // Houston // Baton Rouge Civil Engineering • Site Development • Land Planning • Public Works • Architecture 34 Louis Prima Drive Phone: 985.620.9547 Covington, Louisiana 70433 Fax: 985.620.0269			OWNER: <b>STIRLING PROPERTIES</b> <b>STIRLING BOULEVARD EXTENSION, CHRISTWOOD DITCH RELOCATION AND INFRASTRUCTURE IMPROVEMENTS</b> <b>ST. TAMMANY PARISH, LOUISIANA</b> PROJECT: <b>UTILITY EXTENSION PLAN &amp; PROFILE SHEET</b> <b>BREWSTER RD. STA. 31+00 TO STA. 35+00</b> TITLE: _____			SHEET <b>C-6.5</b>		
JOB # 09-181																				
DIRECTORY:																				
09-181			07-26-10			 REVISED PER COMMENTS			NBS											
			06-02-10			 REVISED PER PARISH REVIEW COMMENTS			NBS											
FILE: 09-181 PH2 ROADWAY.DWG			DATE			DESCRIPTION			BY											
						DESIGNED: ETM			DETAILED: NBS											
						CHECKED: THB			CHECKED: THB											
						DATE ISSUED: 06-20-10			ISSUED FOR: PERMITTING											
			REVISION																	



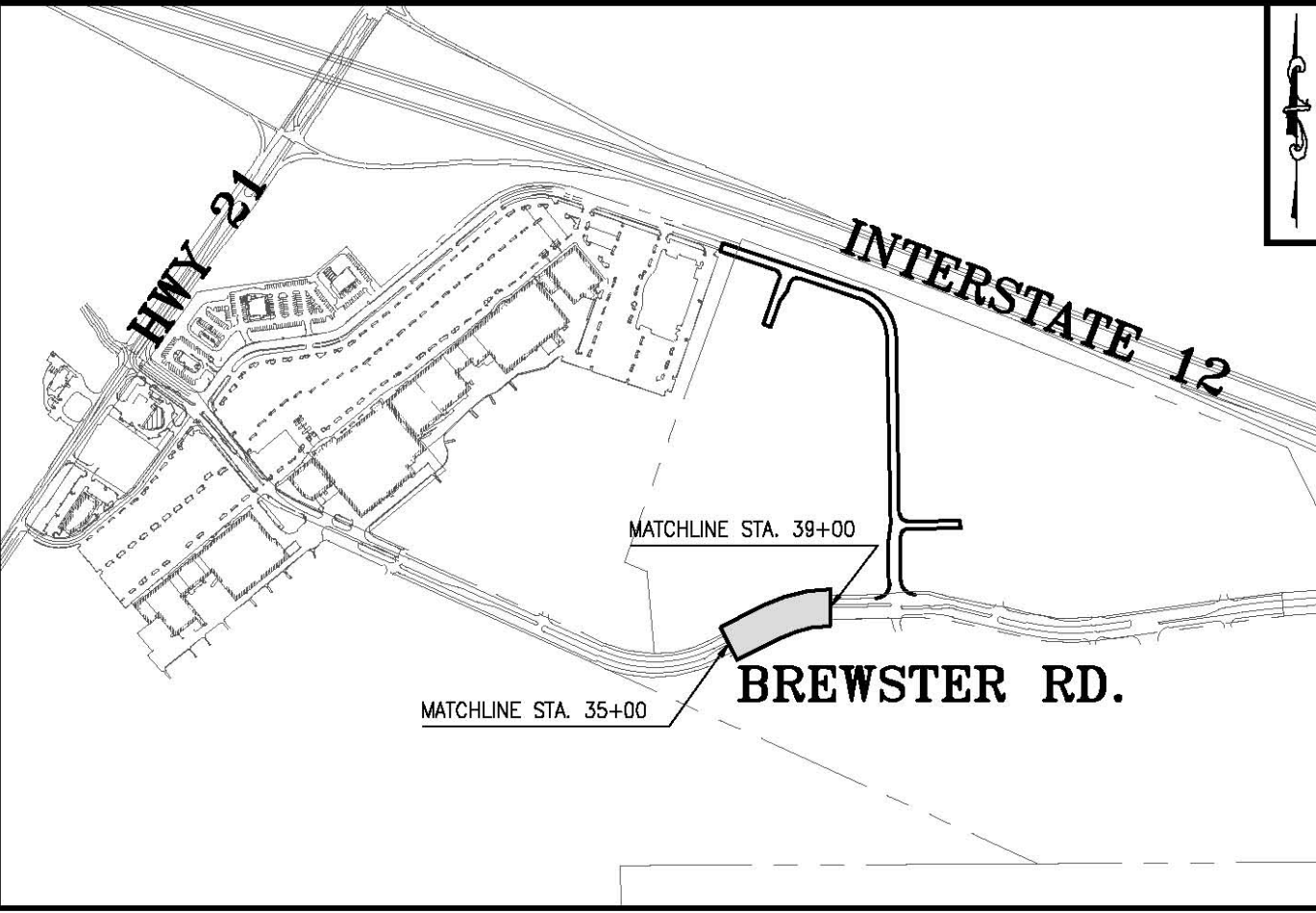
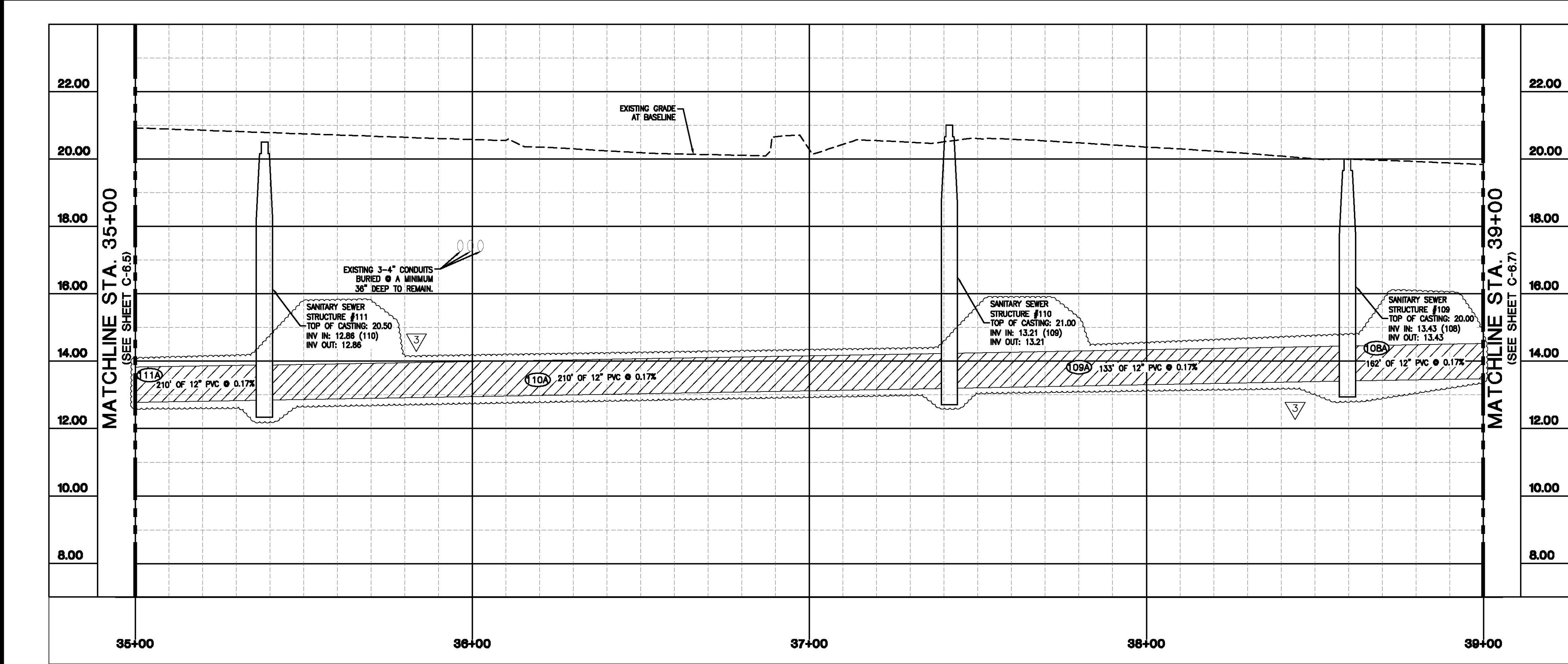
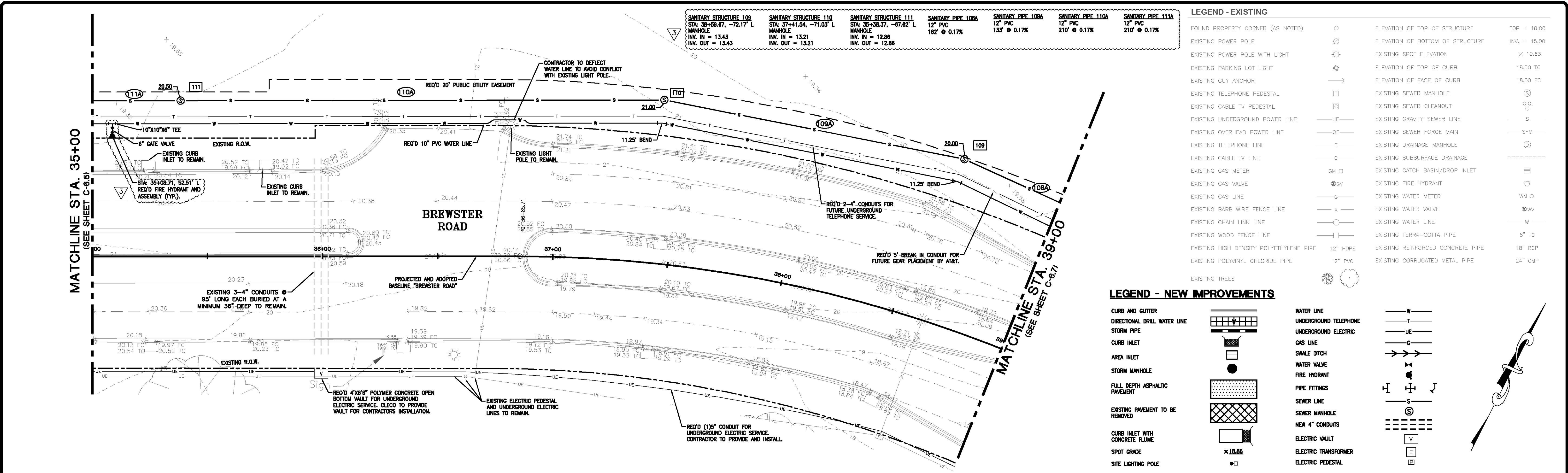

KEY MAP  
NTS

**NOTE:**



1. ALL DIMENSIONS AND OFFSETS ARE FROM FACE OF CURB UNLESS OTHERWISE NOTED.
2. SEE SHEETS C-1.1 THROUGH C-1.5 FOR TYPICAL SECTIONS.
3. SEE SHEETS C-7.1 THROUGH C-7.3 FOR PAVEMENT STRIPING AND SIGNAGE PLANS.
4. SEE SHEETS C-9.1 THROUGH C-9.10 FOR DETAIL SHEETS.
5. CONTRACTOR SHALL FIELD VERIFY LOCATION AND INVERTS OF ALL EXISTING UNDERGROUND UTILITIES AND UTILITY STRUCTURES PRIOR TO CONSTRUCTION AND NOTIFY ENGINEER OF ANY DISCREPANCIES.
6. IN ALL INSTANCES SHOWN ON THE PLANS WHERE A NEW FIRE HYDRANT IS REQUIRED, THE CONTRACTOR SHALL ALSO INSTALL, AT THAT SAME STATION, AN ALL BLUE REFLECTORIZED PAVEMENT MARKER AT THE NEAREST EDGE OF THE CLOSEST TRAVEL LANE. SAID WORK SHALL MEET ALL LADOTD AND ST. TAMMANY PARISH SPECIFICATIONS.
7. WHEN AN ASTERISK (\*) IS USED NEXT TO THE TYPE OF STORM PIPE SPECIFIED, THE CONTRACTOR MAY UTILIZE ANY ONE OF THE PIPE TYPES LISTED BELOW. WHEN NO ASTERISK IS USED, THE PIPE UTILIZED SHALL BE THE TYPE SPECIFIED:  
a) REINFORCED CONCRETE PIPE (RCP) OR REINFORCED CONCRETE PIPE ARCH (RCPA)  
b) POLYVINYL CHLORIDE PIPE (PVC) A-2000  
c) CONTECH ULTRA FLOW PIPE OR APPROVED EQUAL

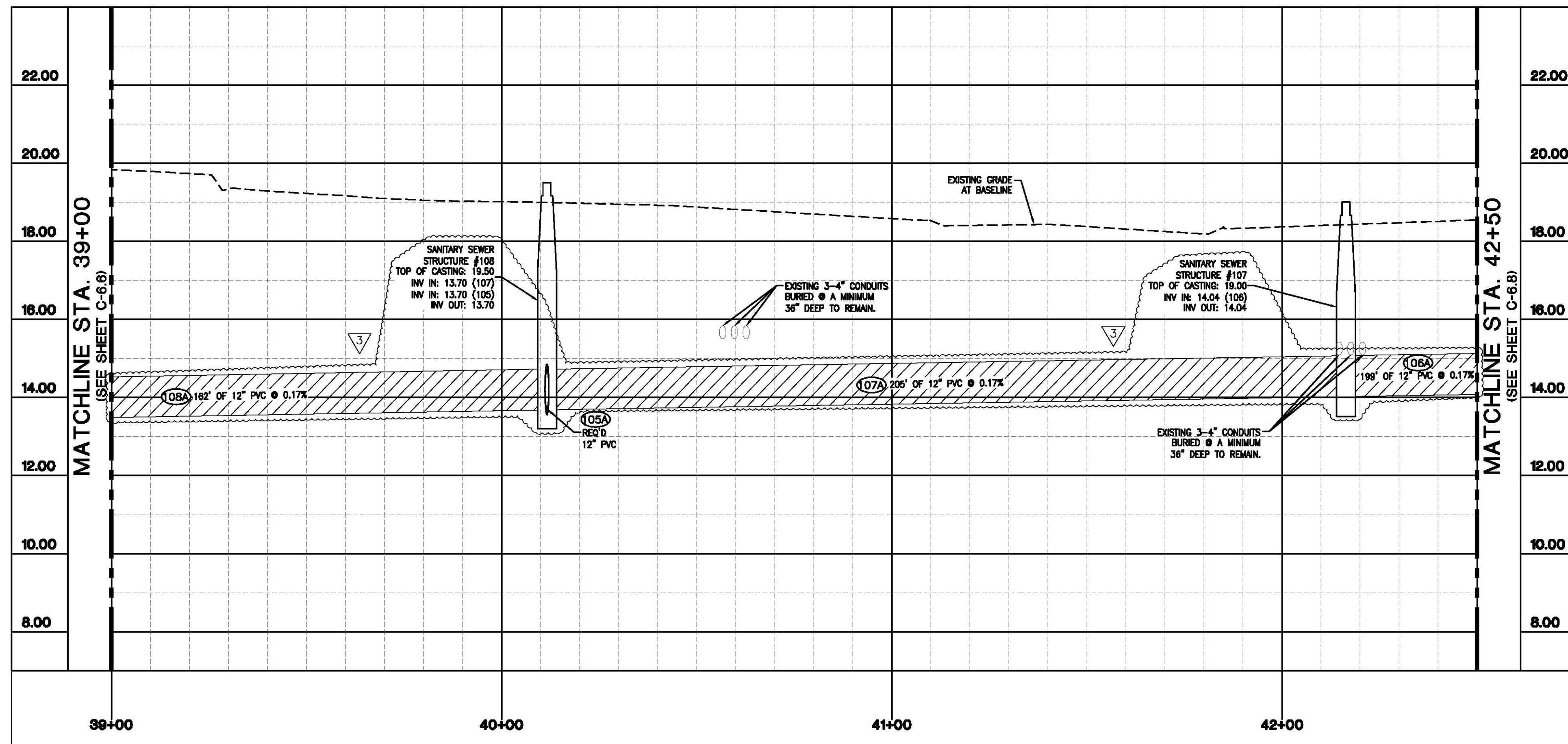
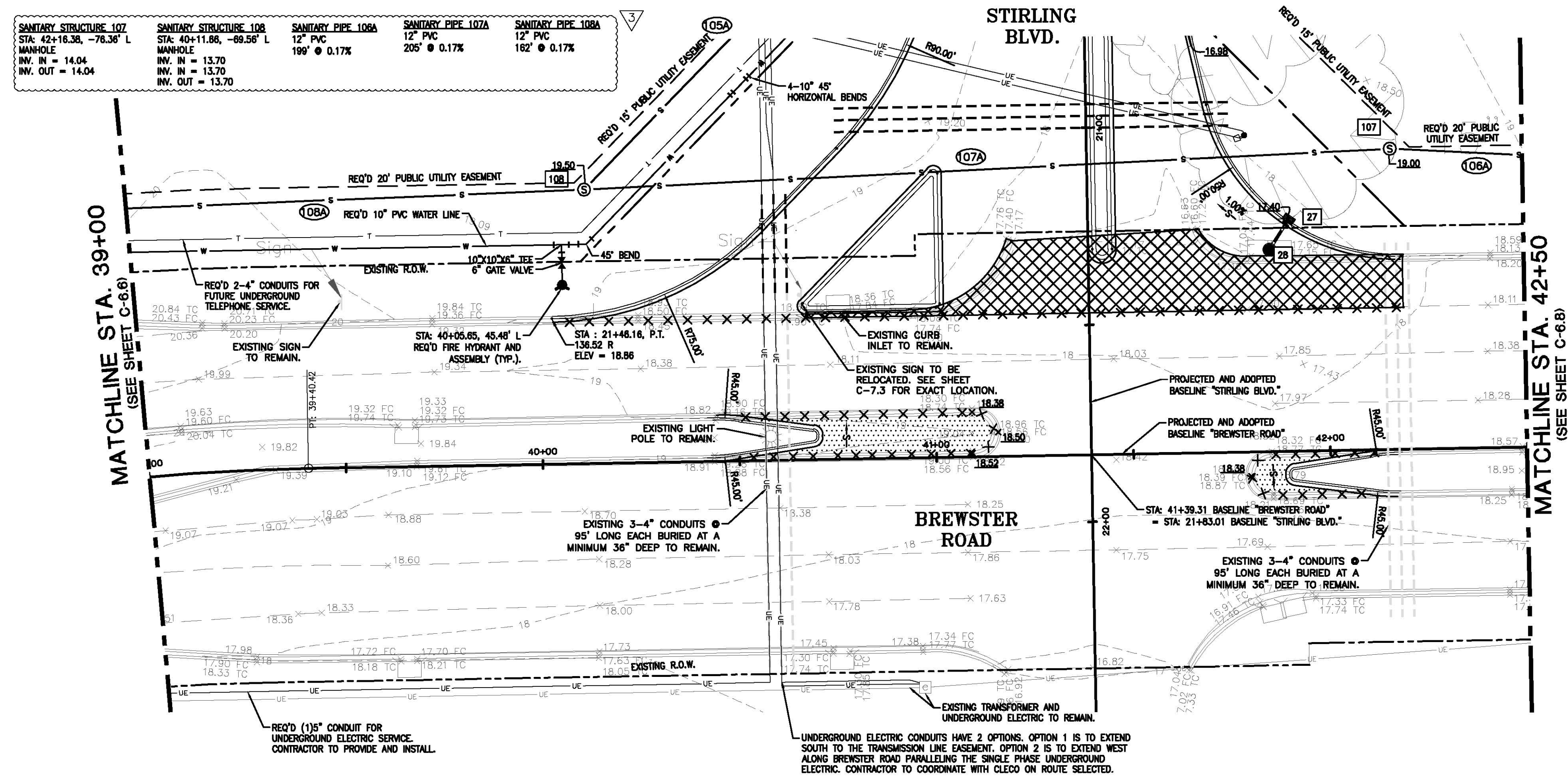



PROJECT NO.
JOB # 09-181
DIRECTORY:
09-181
FILE:
09-181 PH2
ROADWAY.DWG

07-26-10	REVISED PER COMMENTS	NBS
06-02-10	REVISED PER PARISH REVIEW COMMENTS	NBS
DATE	DESCRIPTION	BY
	REVISION	

	
HORIZONTAL SCALE	
	
VERTICAL SCALE	
DESIGNED: ETM	DETAILED: NBS
CHECKED: THB	CHECKED: THB
DATE ISSUED: 05-20-10	ISSUED FOR: PERMITTING

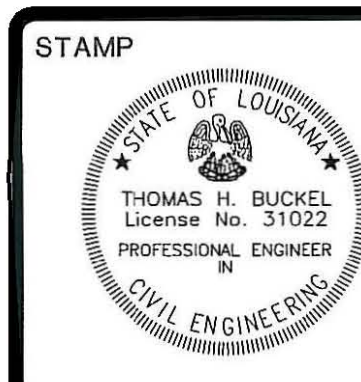

THOMAS H. BUCKEL  
 LICENSE NO. 31022  
 PROFESSIONAL ENGINEER  
 IN  
 CIVIL ENGINEERING

SIGNATURE: *Thomas H. Buckel*

DATE: 7/29/10

**DDG DUPLANTIS**  
 DESIGN GROUP, PC

Respect • Integrity • Client Satisfaction • Excellence

Thibodaux // Covington // Houston // Baton Rouge  
 Civil Engineering • Site Development • Land Planning • Public Works • Architecture  
 34 Louis Prima Drive Phone: 985.626.9547  
 Covington, Louisiana 70433 Fax: 985.626.0269

OWNER:	STIRLING PROPERTIES
PROJECT:	STIRLING BOULEVARD EXTENSION, CHRISTWOOD DITCH RELOCATION AND INFRASTRUCTURE IMPROVEMENTS ST. TAMMANY PARISH, LOUISIANA
TITLE:	UTILITY EXTENSION PLAN & PROFILE SHEET BREWSTER RD. STA. 39+00 TO STA. 42+50

SHEET

**C-6.7**