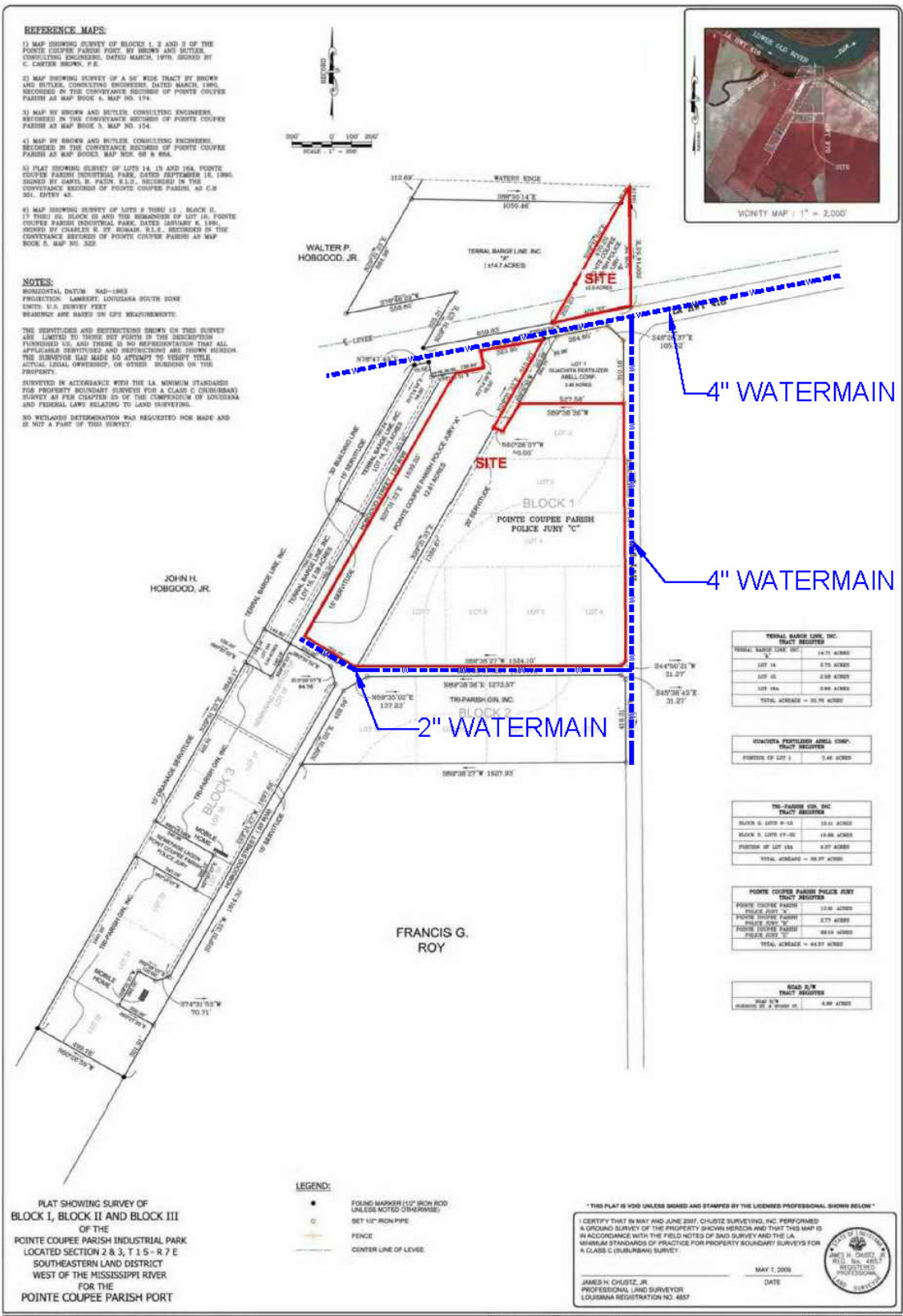

EXHIBIT G - POTABLE WATER INFRASTRUCTURE MAP



REFERENCE MAPS:

- 1) MAP SHOWING SURVEY OF BLOCKS I, 2 AND 3 OF THE POINTE COUPEE PARISH PORT, BY BROWN AND BUTLER, CONSULTING ENGINEERS, DATED MARCH, 1978, SIGNED BY C. CARTER BROWN, P.E.
- 2) MAP SHOWING SURVEY OF A 56' WIDE TRACT BY BROWN AND BUTLER, CONSULTING ENGINEERS, DATED MARCH 1980, RECORDED IN THE CONVEYANCE RECORDS OF POINTE COUPEE PARISH AS MAP BOOK 4, MAP NO. 174.
- 3) MAP BY BROWN AND BUTLER, CONSULTING ENGINEERS, RECORDED IN THE CONVEYANCE RECORDS OF POINTE COUPEE PARISH AS MAP BOOK 3, MAP NO. 154.
- 4) MAP BY BROWN AND BUTLER, CONSULTING ENGINEERS, RECORDED IN THE CONVEYANCE RECORDS OF POINTE COUPEE PARISH AS MAP BOOK 3, MAP NO. 154.
- 5) PLAT SHOWING SURVEY OF LOTS 14, 13 AND 12A, POINTE COUPEE PARISH INDUSTRIAL PARK, DATED SEPTEMBER 19, 1996, SIGNED BY JAMES H. PAIR, S.L.C., RECORDED IN THE CONVEYANCE RECORDS OF POINTE COUPEE PARISH, AS C.M. 561, ENTRY 42.
- 6) MAP SHOWING SURVEY OF LOTS 8 THRU 12, BLOCK D, 75 THRU 82, BLOCK 10 AND THE REMAINDER OF LOT 16, POINTE COUPEE PARISH INDUSTRIAL PARK, DATED JANUARY 4, 1991, SIGNED BY CHARLES W. ST. JOURNAL, S.L.C., RECORDED IN THE CONVEYANCE RECORDS OF POINTE COUPEE PARISH AS MAP BOOK 5, MAP NO. 302.

NOTES:

HORIZONTAL DATUM: NAD-83
 PROJECTION: LAMBERT, LOUISIANA SOUTH ZONE
 UNITS: U.S. SURVEY FEET
 BEARINGS ARE BASED ON GPS MEASUREMENTS.

THE SERVICES AND RESTRICTIONS SHOWN ON THIS SURVEY ARE LIMITED TO THOSE SET FORTH IN THE DESCRIPTION FURNISHED US, AND THERE IS NO REPRESENTATION THAT ALL APPLICABLE SERVICES AND RESTRICTIONS ARE SHOWN HEREON. THE SURVEYOR HAS MADE NO ATTEMPT TO VERIFY TITLE, ACTUAL LEGAL OWNERSHIP, OR OTHER BURDENS ON THIS PROPERTY.

SURVEYED IN ACCORDANCE WITH THE LA MORMON STANDARDS FOR PROPERTY BOUNDARY SURVEYS FOR A CLASS C (SUBURBAN) SURVEY AS PER CHAPTER 50 OF THE CONSTITUTION OF LOUISIANA AND FEDERAL LAWS RELATING TO LAND SURVEYING.

NO WETLAND DETERMINATION WAS REQUESTED NOR MADE AND IS NOT A PART OF THIS SURVEY.



TERRAL BARGE LINE, INC. TRACT REGISTER	
TERRAL BARGE LINE, INC.	24.75 ACRES
LOT 7A	0.75 ACRES
LOT 1A	2.00 ACRES
LOT 10A	0.90 ACRES
TOTAL ACRES	= 28.40 ACRES

QUADACIA PERFILES ABELL COMP. TRACT REGISTER	
PORTION OF LOT 1	0.46 ACRES

THE PARISH CO. INC. TRACT REGISTER	
BLOCK 1, LOTS 9-13	10.41 ACRES
BLOCK 1, LOTS 15-20	11.86 ACRES
PORTION OF LOT 10A	0.37 ACRES
TOTAL ACRES	= 22.64 ACRES

POINTE COUPEE PARISH POLICE JURY TRACT REGISTER	
POINTE COUPEE PARISH	12.80 ACRES
POINTE COUPEE PARISH	2.75 ACRES
POINTE COUPEE PARISH	0.13 ACRES
TOTAL ACRES	= 41.87 ACRES

ROAD #7M TRACT REGISTER	
ROAD #7 M	0.99 ACRES

LEGEND:

- FOUND MARKER (1/2" IRON ROD UNLESS NOTED OTHERWISE)
- SET 1/2" IRON PIPE
- FENCE
- CENTER LINE OF LEVEE

PLAT SHOWING SURVEY OF BLOCK I, BLOCK II AND BLOCK III OF THE POINTE COUPEE PARISH INDUSTRIAL PARK, LOCATED SECTION 2 & 3, T 1 S - R 7 E SOUTHEASTERN LAND DISTRICT WEST OF THE MISSISSIPPI RIVER FOR THE POINTE COUPEE PARISH PORT

* THIS PLAT IS VOID UNLESS SIGNED AND STAMPED BY THE LICENSED PROFESSIONAL SHOWN BELOW *

I CERTIFY THAT IN MAY AND JUNE 2009, CHUSTZ SURVEYING, INC. PERFORMED A GROUND SURVEY OF THE PROPERTY SHOWN HEREON AND THAT THIS MAP IS IN ACCORDANCE WITH THE FIELD NOTES OF SAID SURVEY AND THE LA MINIMUM STANDARDS OF PRACTICE FOR PROPERTY BOUNDARY SURVEYS FOR A CLASS C (SUBURBAN) SURVEY.

MAY 1, 2009 DATE

JAMES H. CHUSTZ, JR.
 PROFESSIONAL LAND SURVEYOR
 LOUISIANA REGISTRATION NO. 4867



07/07/2009 DELINEATION OF JURISDICTIONAL WETLANDS HAS NOT BEEN REQUESTED NOR IS IT A PART OF THIS SURVEY. ABSTRACTS OF TITLE ON THIS PROPERTY WAS NOT WITHIN THE SCOPE OF THIS SURVEY. SERVICES, RIGHTS-OF-WAY, UNDERGROUND STRUCTURES OR OTHER ENCUMBRANCES OTHER THAN THOSE SHOWN ON THIS SURVEY MAY EXIST. THIS SURVEY DOES NOT GUARANTEE TITLE NOR CONSTITUTE THE ORIGINAL DRAWING OF THIS WORK IS THE PROPERTY OF CHUSTZ AND ASSOC., L.L.C. REPRODUCTION IS PROHIBITED EXCEPT BY WRITTEN PERMISSION OF THIS FIRM.	DATE: 01/07/2009	DRAWING No.: 07037	TOWNSHIP: 15S RANGE: 7E SECTION: 2&3
	DRAWN BY: JBC	DATE: 07/20/09	
	CHECKED BY: JBC	REF. No.:	
	621 BERRY STREET NEW ORLEANS, LA 70114 TEL: 504-584-8849 FAX: 504-584-8844		