

Exhibit D. Acadiana Regional Airport
P4 Site Property Boundary Exhibit

Acadiana Regional Airport P4 Site Property Boundary Exhibit



6767 Perkins Road, Suite 200
Baton Rouge, Louisiana 70808
Telephone: 225 769-0546
www.csrsinc.com

Project:

Acadiana Regional
Airport P4 Site
Iberia Parish, LA

Client:

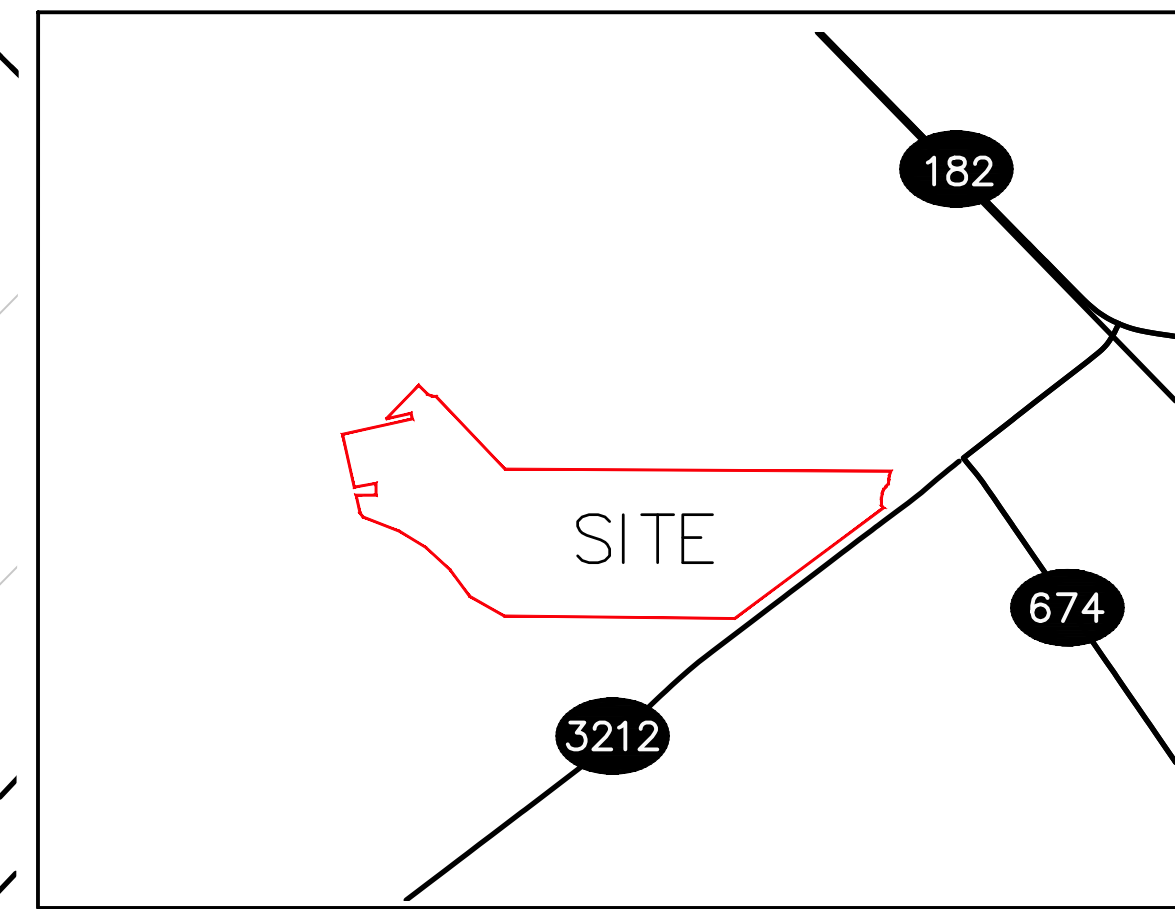

VICINITY MAP

SCALE: 1"=2000'

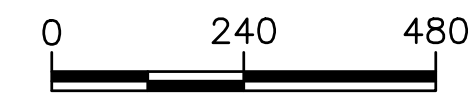

Revisions:

#	Date	Description

Key Plan:

LEGEND

	SITE BOUNDARY (170.28 AC. ±)
--	---------------------------------

Sheet Title:

Property Boundary
Exhibit

Date: October 2019

Project Number: 214002

Drawn By: BNF

Checked By: EEB

Sheet:

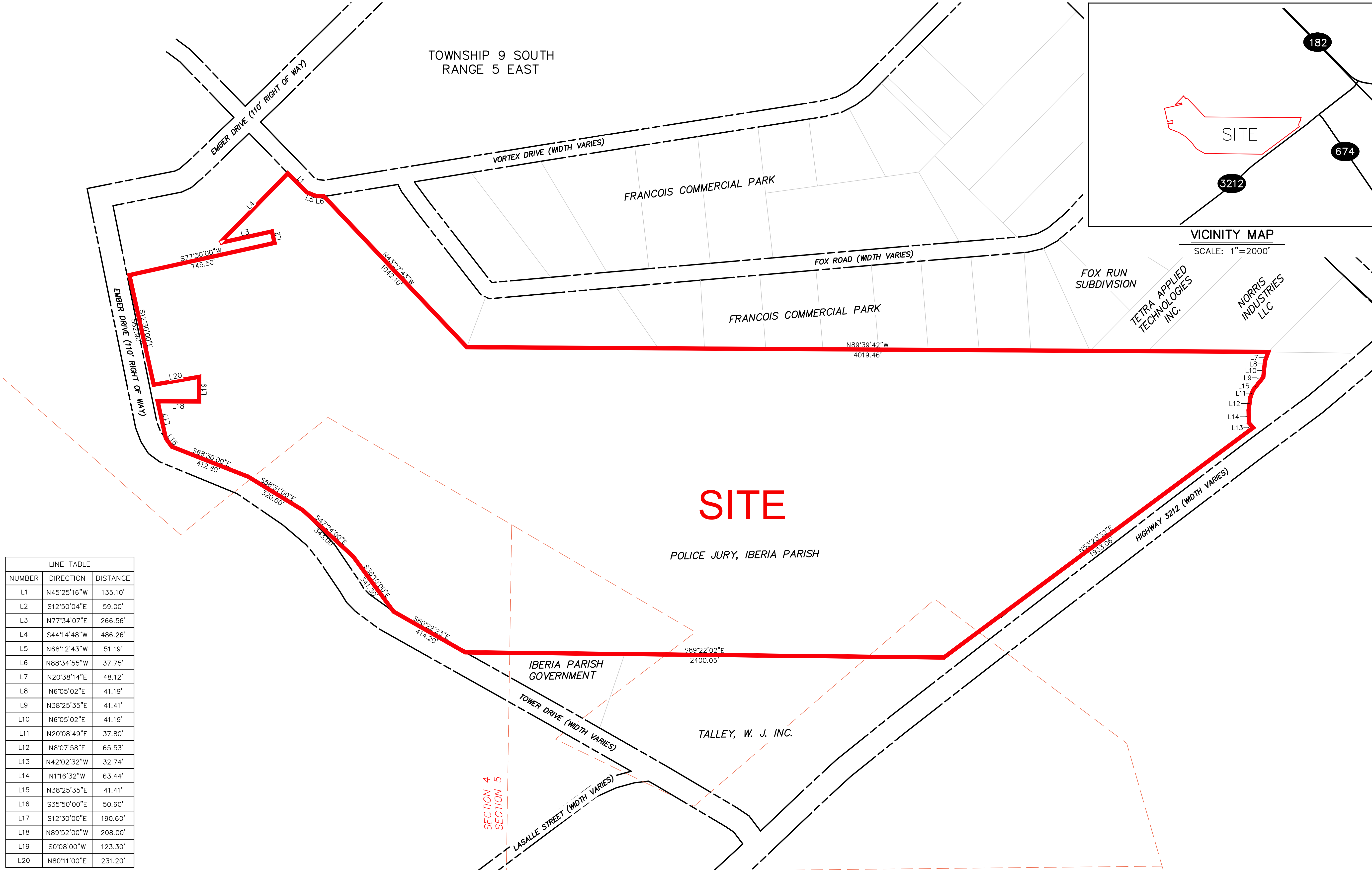

NUMBER	DIRECTION	DISTANCE
L1	N45°25'16"W	135.10'
L2	S12°50'04"E	59.00'
L3	N77°34'07"E	266.56'
L4	S44°14'48"W	486.26'
L5	N68°12'43"W	51.19'
L6	N88°34'55"W	37.75'
L7	N20°38'14"E	48.12'
L8	N6°05'02"E	41.19'
L9	N38°25'35"E	41.41'
L10	N6°05'02"E	41.19'
L11	N20°08'49"E	37.80'
L12	N8°07'58"E	65.53'
L13	N42°02'32"W	32.74'
L14	N1°16'32"W	63.44'
L15	N38°25'35"E	41.41'
L16	S35°50'00"E	50.60'
L17	S12°30'00"E	190.60'
L18	N89°52'00"W	208.00'
L19	S0°08'00"W	123.30'
L20	N80°11'00"E	231.20'

GENERAL NOTES:

1. No attempt has been made by CSRS, Inc. to verify title, actual legal ownership, deed restrictions, servitudes, easements, or other burdens on the property, other than that furnished by the client or his representative.
2. Depicted exhibit based on "Act of sale by International Paper Co. to Toda-One LLC" dated October 17, 2018.
3. This is not a property boundary survey and is not intended to meet the Louisiana standards of practice for property boundary surveys. Bearings and distances of tracts were obtained from document referenced above.
4. The coordinate system used is NAD83 Louisiana State Plane South (US feet). Coordinates were derived by overlaying the boundary on an aerial photograph and are within 100' of true location.
5. Rights of Way, Easements, and Servitudes shown hereon have not been verified in the field and any shown are for general locative information only.

C:\Temp\AcPublish\21136\Site Boundary.dwg Oct 03, 2019 - 3:41pm