

# Exhibit D. Daly Farms Site Property Boundary Exhibit



# Daly Farms Site Property Boundary Exhibit

Project:

Daly Farms Site  
St. Landry Parish, LA

Client:



SCALE: 1"=250'



Revisions:

| # | Date | Description |
|---|------|-------------|
|   |      |             |
|   |      |             |
|   |      |             |
|   |      |             |

Key Plan:

**LEGEND**

|  |                                 |
|--|---------------------------------|
|  | SITE BOUNDARY<br>(109.97 AC. ±) |
|--|---------------------------------|

Sheet Title:

**Property  
Boundary Exhibit**

Date: August 2020

Project Number: 214002

Drawn By: KPH

Checked By: EEB

Sheet:

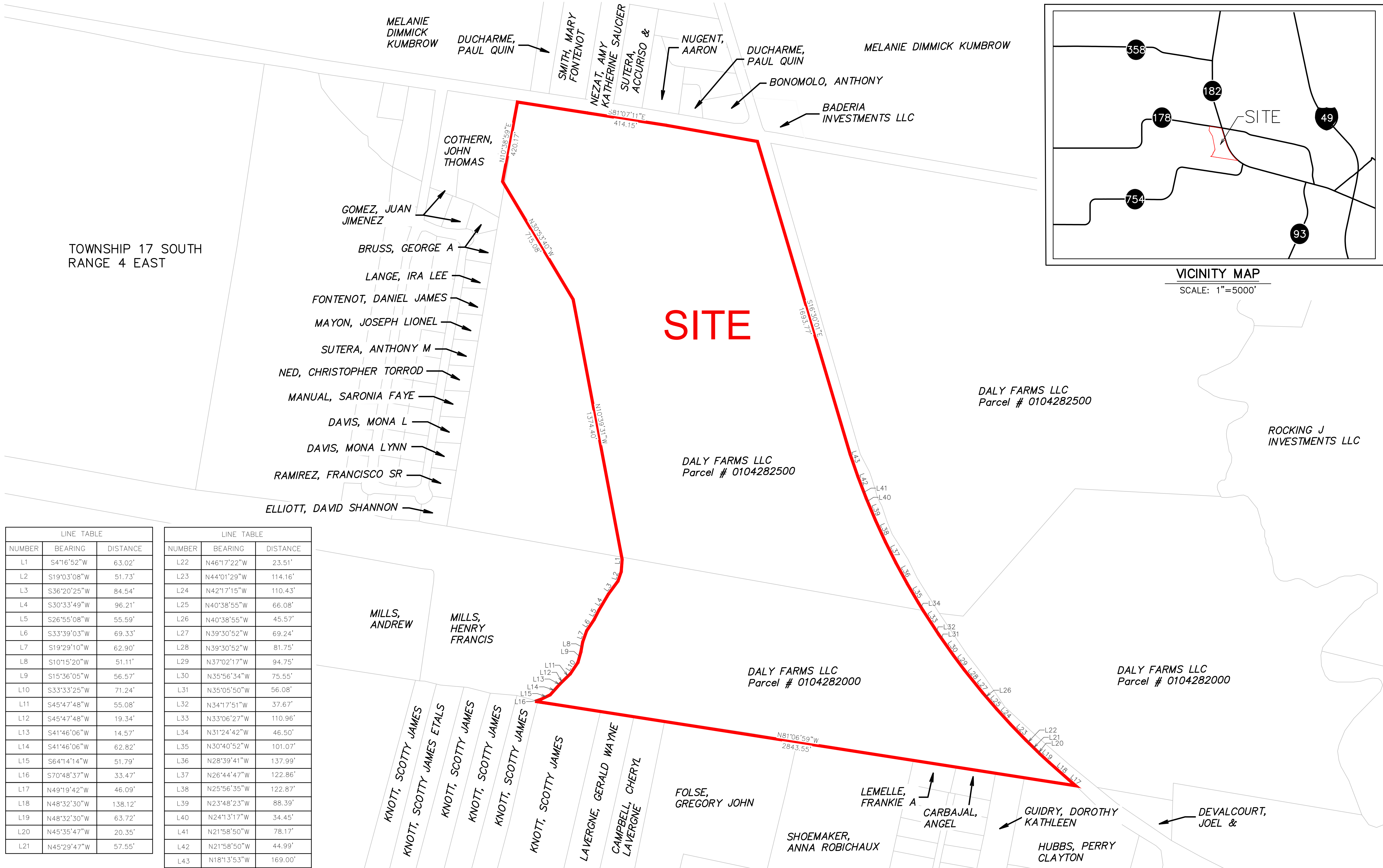

TOWNSHIP 17 SOUTH  
RANGE 4 EAST

| NUMBER | BEARING     | DISTANCE |
|--------|-------------|----------|
| L1     | S4°16'52"W  | 63.02'   |
| L2     | S19°03'08"W | 51.73'   |
| L3     | S36°20'25"W | 84.54'   |
| L4     | S30°33'49"W | 96.21'   |
| L5     | S26°55'08"W | 55.59'   |
| L6     | S33°39'03"W | 69.33'   |
| L7     | S19°29'10"W | 62.90'   |
| L8     | S10°15'20"W | 51.11'   |
| L9     | S15°36'05"W | 56.57'   |
| L10    | S33°33'25"W | 71.24'   |
| L11    | S45°47'48"W | 55.08'   |
| L12    | S45°47'48"W | 19.34'   |
| L13    | S41°46'06"W | 14.57'   |
| L14    | S41°46'06"W | 62.82'   |
| L15    | S64°14'14"W | 51.79'   |
| L16    | S70°48'37"W | 33.47'   |
| L17    | N49°19'42"W | 46.09'   |
| L18    | N48°32'30"W | 138.12'  |
| L19    | N48°32'30"W | 63.72'   |
| L20    | N45°35'47"W | 20.35'   |
| L21    | N45°29'47"W | 57.55'   |

| NUMBER | BEARING     | DISTANCE |
|--------|-------------|----------|
| L22    | N46°17'22"W | 23.51'   |
| L23    | N44°01'29"W | 114.16'  |
| L24    | N42°17'15"W | 110.43'  |
| L25    | N40°38'55"W | 66.08'   |
| L26    | N40°38'55"W | 45.57'   |
| L27    | N39°30'52"W | 69.24'   |
| L28    | N39°30'52"W | 81.75'   |
| L29    | N37°02'17"W | 94.75'   |
| L30    | N35°56'34"W | 75.55'   |
| L31    | N35°05'50"W | 56.08'   |
| L32    | N34°17'51"W | 37.67'   |
| L33    | N33°06'27"W | 110.96'  |
| L34    | N31°24'42"W | 46.50'   |
| L35    | N30°40'52"W | 101.07'  |
| L36    | N28°39'41"W | 137.99'  |
| L37    | N26°44'47"W | 122.86'  |
| L38    | N25°56'35"W | 122.87'  |
| L39    | N23°48'23"W | 88.39'   |
| L40    | N24°13'17"W | 34.45'   |
| L41    | N21°58'50"W | 78.17'   |
| L42    | N21°58'50"W | 44.99'   |
| L43    | N18°13'53"W | 169.00'  |

**GENERAL NOTES:**  
 1. No attempt has been made by CSRS, Inc. to verify title, actual legal ownership, deed restrictions, servitudes, easements, or other burdens on the property, other than that furnished by the client or his representative.  
 2. Depicted exhibit based on St. Landry Parish Clerk of Court Recordings researched from November 25, 1942 to July 24, 2020.  
 3. This is not a property boundary survey and is not intended to meet the Louisiana standards of practice for property boundary surveys. Bearings and distances of tracts were obtained from document referenced above.  
 4. The coordinate system used is NAD83 Louisiana State Plane South (US feet). Coordinates were derived by overlaying the boundary on an aerial photograph and are within 100' of true location.