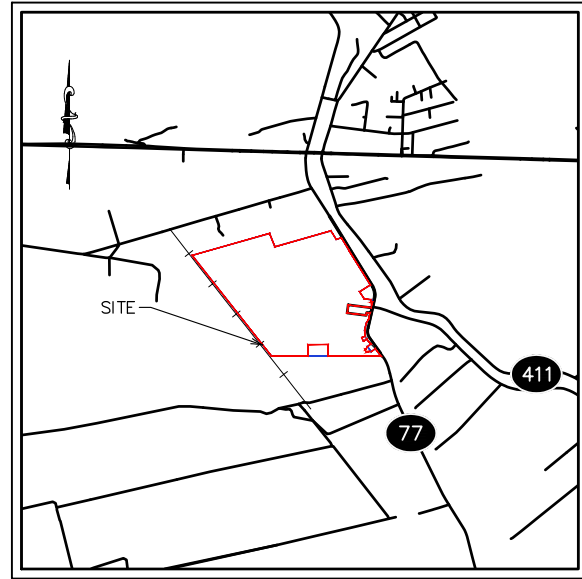

Exhibit F. Woodley Site Property Rights of Way Survey



Woodley Site Property Rights of Way Survey



VICINITY MAP
 SCALE: 1"=3000'

NOTES:

- NO ATTEMPT HAS BEEN MADE BY CSRS, INC. TO VERIFY TITLE, ACTUAL LEGAL OWNERSHIPS, DEED RESTRICTIONS, SERVITUDES, EASEMENTS, OR OTHER BURDENS ON THE PROPERTY, OTHER THAN THAT FURNISHED BY THE CLIENT OR HIS REPRESENTATIVES.
- REFERENCE DOCUMENTS:
 - "OFFICIAL PLAT MAP: 1858 RESURVEY OF T6S, R9E, SOUTHEASTERN DISTRICT OF LOUISIANA, WEST OF THE (MISSISSIPPI) RIVER".
- SECTION LINES HAVE NOT BEEN FIELD VERIFIED AND ANY SHOWN ARE FOR GENERAL LOCATIVE INFORMATION ONLY.
- THIS IS NOT A PROPERTY BOUNDARY SURVEY AND IS NOT INTENDED TO MEET THE LOUISIANA STANDARDS OF PRACTICE FOR PROPERTY BOUNDARY SURVEYS. BEARINGS AND DISTANCES OF PARCEL WERE OBTAINED FROM REFERENCE DOCUMENT "2.1", HISTORICAL TITLE DOCUMENTS AND FIELD OBSERVATION. AN ON-THE-GROUND BOUNDARY SURVEY PERFORMED UNDER THE RESPONSIBLE CHARGE OF A LICENSED LOUISIANA LAND SURVEYOR MUST BE COMPLETED TO DETERMINE LOCATIONS OF PROPERTY CORNERS AND VERIFY ALL BEARINGS AND DISTANCES SHOWN HEREON.
- THE BOUNDARY SKETCH SHOWN HEREON SHALL NOT BE USED FOR CONSTRUCTION, BIDDING, RECORDATION, CONVEYANCE, SALES, OR AS THE BASIS FOR ISSUANCE OF A BUILDING PERMIT.
- THE COORDINATE SYSTEM USED IS NAD83 LOUISIANA STATE PLANE SOUTH (US FEET). COORDINATES WERE DERIVED BY OVERLAYING THE BOUNDARY ON AN AERIAL PHOTOGRAPH AND ARE WITHIN 100' OF TRUE LOCATION.
- ARCHEOLOGICAL DATA PER PHASE I CULTURAL REPORT BY SURA, INC. DATED APRIL 7, 2016.
- ENVIRONMENTAL DATA PER PHASE I ENVIRONMENTAL REPORT BY CK ASSOCIATED DATED FEBRUARY 2016

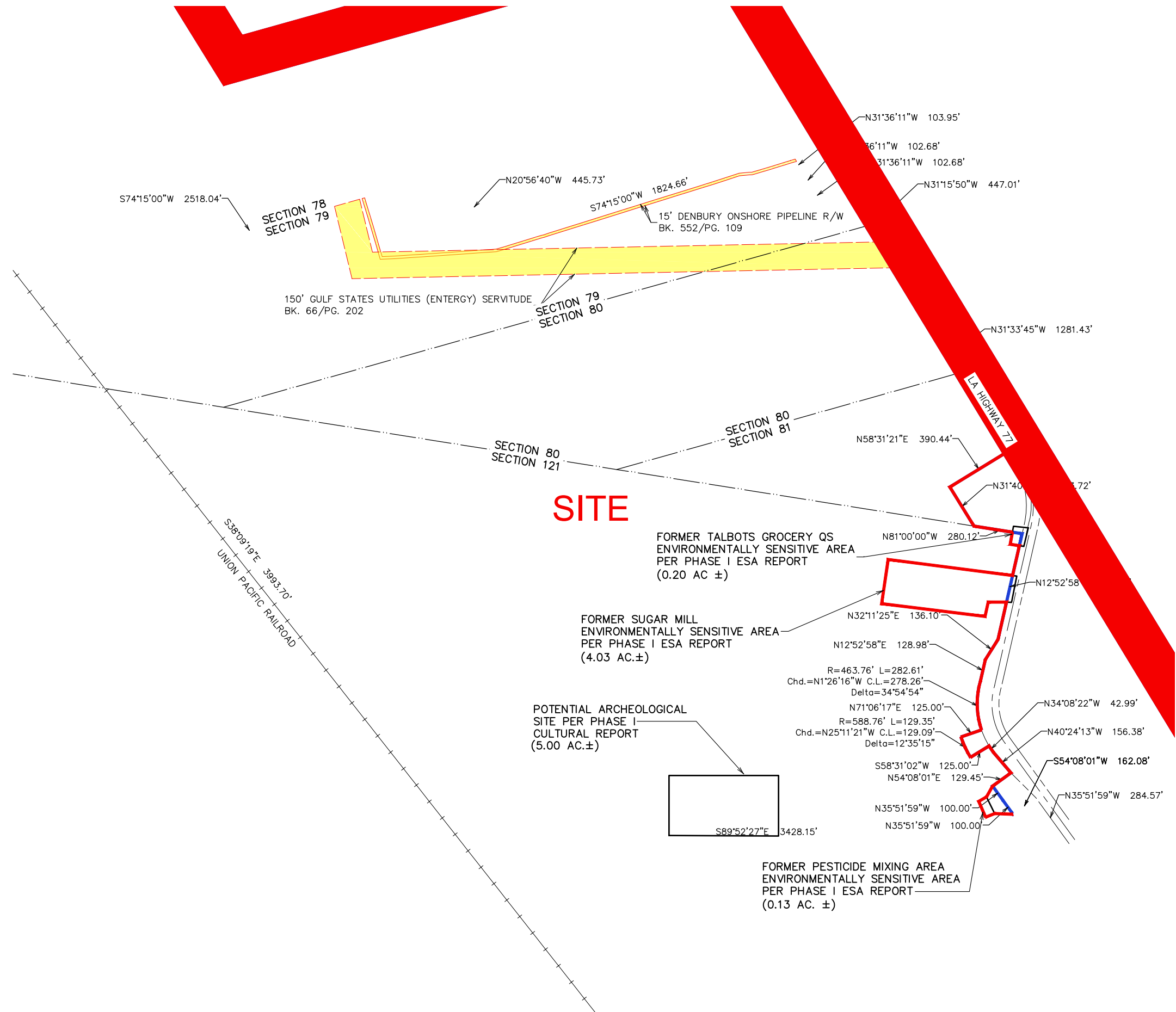

Project:

Woodley Site
 Pointe Coupee Parish, LA

Client:

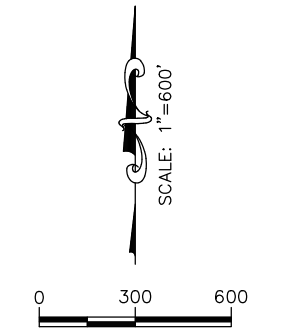

Revisions:

#	Date	Description

Key Plan:

LEGEND

- SITE BOUNDARY 350.87 AC. ± *LESS 9.45 AC. ± (341.42 AC ±)
- PROPERTY BOUNDARY PER DEED (350.87 AC. ±)
- R/W, EASEMENTS, & SERVITUDES (12.38 AC. ±)
- * 9.45 ACRES EXCLUDED TO AVOID ENVIRONMENTAL & ARCHEOLOGICAL AREAS

Sheet Title:

Property Rights Exhibit

Date: January 2016

Project Number: 212161.017

Drawn By: JAY

Checked By: TMG

Sheet:

P:\212161\Sites Under Contract\017 - Woodley Plantation\CAD\GIS_templates\CAD\Woodley Plantation - Survey Exhibits.dwg Jun 24, 2016 - 11:30am