

## Exhibit G. Hunter Industrial Park Property Boundary Aerial Exhibit





# Hunter Industrial Park Property Boundary Aerial Exhibit

Project:

Hunter Industrial Park  
Caddo Parish

Client:

NLEP

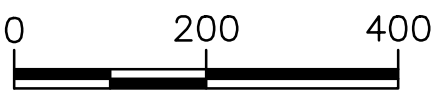
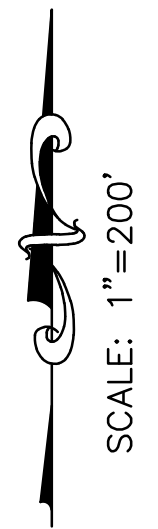

Revisions:		
#	Date	Description

Key Plan:

LEGEND

—— SITE BOUNDARY (135.42 AC.)

Sheet Title:

Property Boundary  
Aerial Exhibit

Date:	March 2018
Project Number:	212161
Drawn By:	DWC
Checked By:	TMK
Sheet:	

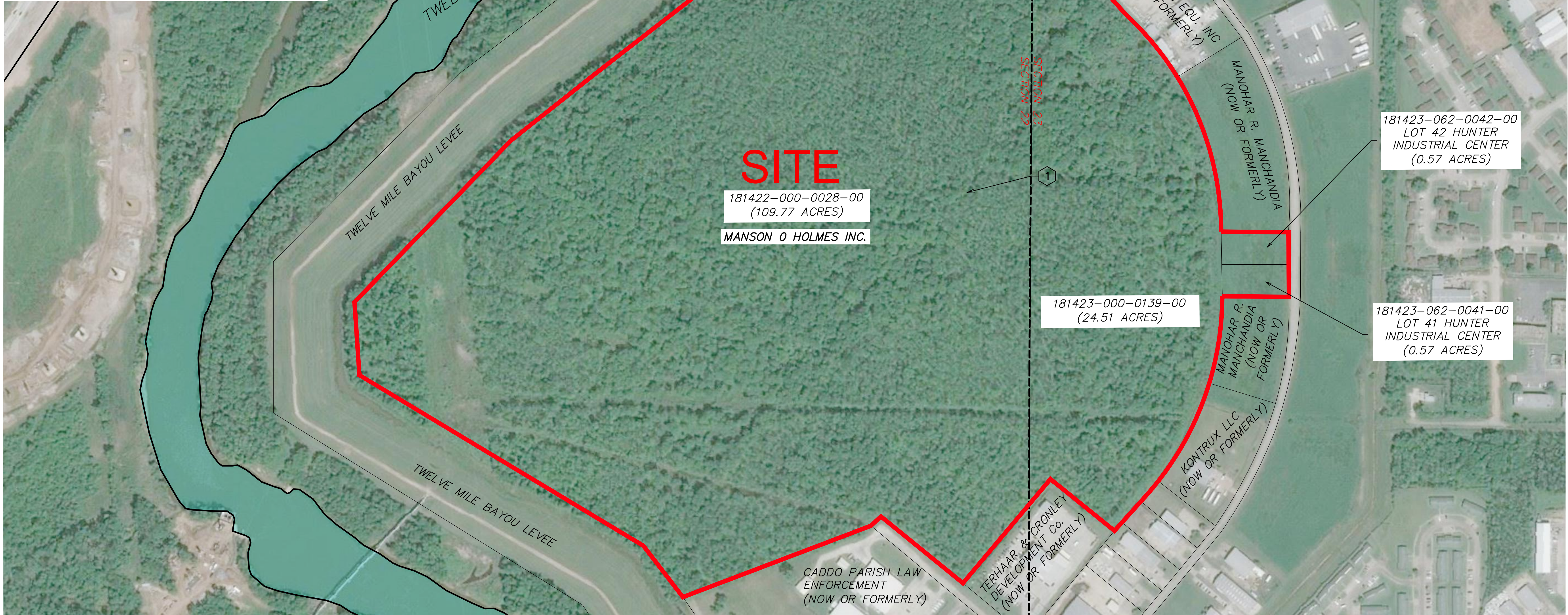
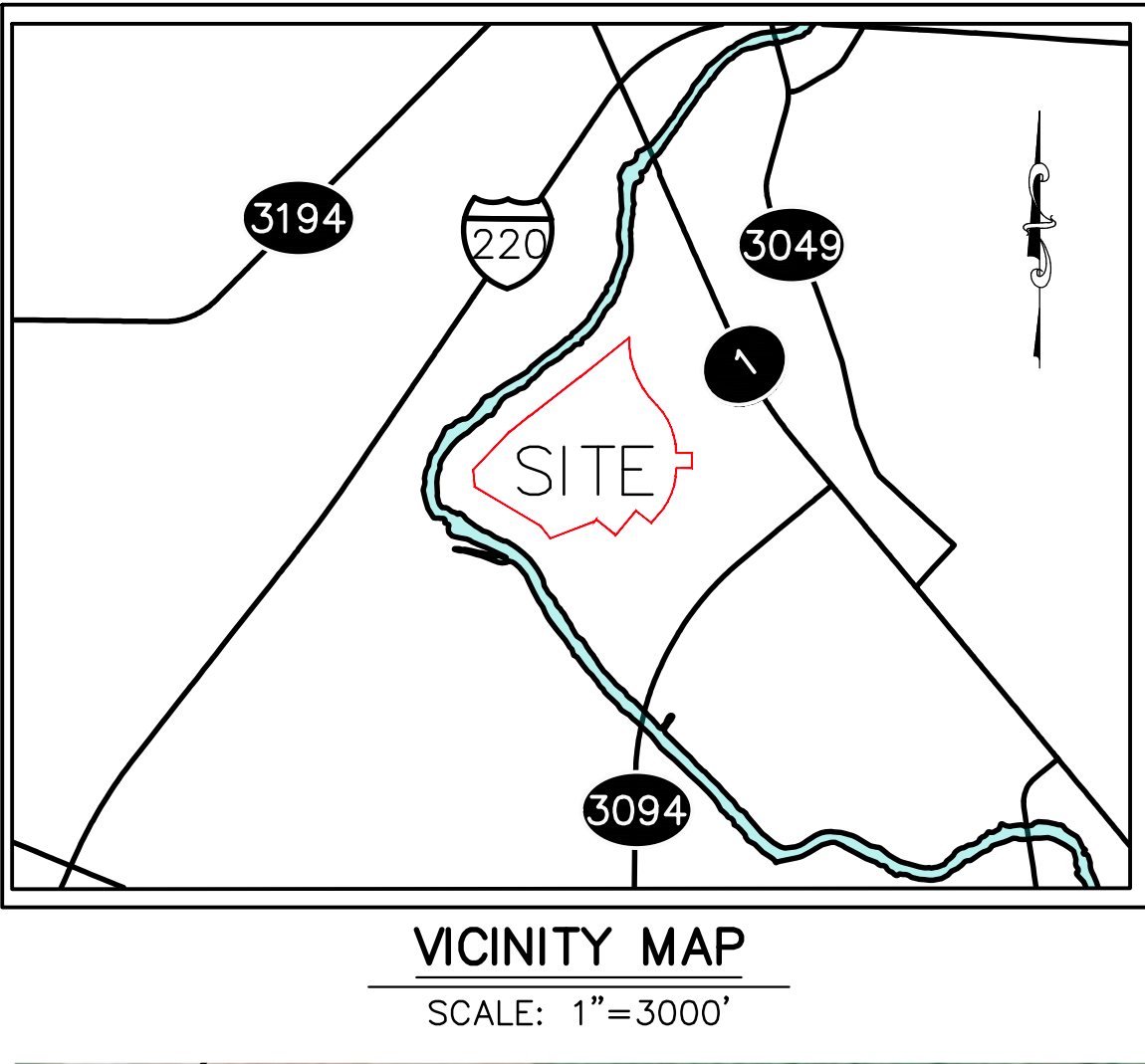

- GENERAL NOTES:
1. No attempt has been made by CSRS, Inc. to verify title, actual legal ownership, deed restrictions, servitudes, easements, or other burdens on the property, other than that furnished by the client or his representative.
  2. Depicted exhibit based on "Property Drawing for Reliant Energy ARKLA" dated May 08, 2002 and the Cash Sale Deed of the property to Mansel O. Holmes, Inc. on June 16, 2008 .
  3. This is not a property boundary survey and is not intended to meet the Louisiana standards of practice for property boundary surveys. Bearings and distances of tracts were obtained from document referenced above.
  4. The coordinate system used is NAD83 Louisiana State Plane South (US feet). Coordinates were derived by overlaying the boundary on an aerial photograph and are within 100' of true location.
  5. Rights of Way, Easements, and Servitudes shown hereon have not been verified in the field and any shown are for general locative information only.