

# Exhibit BB. Bratton Family Farms All Utilities Infrastructure Site Map



# Bratton Family Farms Site All Utilities Infrastructure Site Map

Bratton Family Farms  
Site  
Acadia Parish, LA

One Acadiana

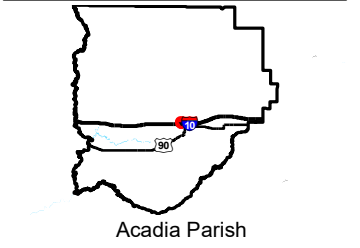

LEGEND

- Site Boundary
- Proposed Enlink Natural Gas Line
- Proposed 6" Gravity Wastewater Line
- Existing City of Crowley 12" Gravity Wastewater Line
- Existing AT&T Telecommunications Line
- Existing Louisiana Water Company PVC Water Line
- Existing SLEMCO Single Phase Electrical Distribution Line
- Existing SLEMCO 3-Phase Electric Distribution Line
- LA Transmission Lines 2008**
- 69 kV
- ▲ Substation
- Major Roads**
- Interstate
- US Highway
- 4-Lane State Highway
- Urban State Highway
- Rural State Highway
- Stream



Date:	6/7/2018
Project Number:	214002
Drawn By:	AMB
Checked By:	JAY

P:\214002\One Acadiana Certified Sites Program\Certified Sites\Bratton Family Farms (Dixie Field Site)\CAD\GIS templates\GIS\Exhibit.BB - Bratton Family Farms All Utilities Infrastructure Site Map.mxd

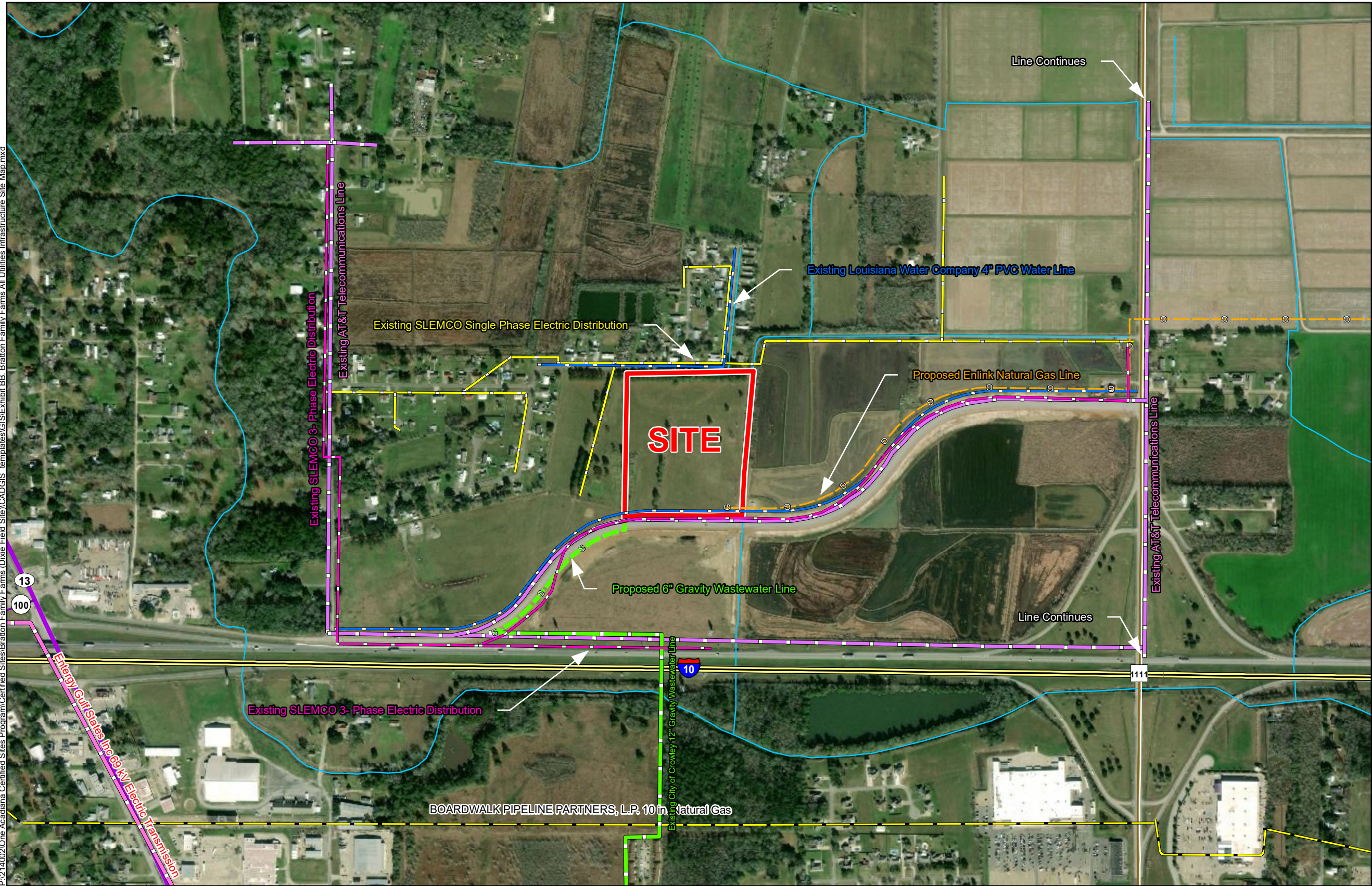

- General Notes:
1. No attempt has been made by CSRS, Inc. to verify site boundary, title, actual legal ownership, deed restrictions, servitudes, easements, or other burdens on the property, other than that furnished by the client or his representative.
  2. Transportation data from 2013 TIGER datasets via U.S. Census Bureau at <ftp://ftp2.census.gov/geo/tiger/TIGER2013>.
  3. Utility information from visual inspection and/or the individual utility operators. Exact field location has not been determined by survey. The lines shown are an approximate representation only and may have been offset for depiction purposes.
  4. 2015 aerial imagery from USDA-APFO National Agricultural Inventory Project (NAIP) and may not reflect current ground conditions.

