

# Exhibit K. I-12 Industrial Site Wetlands & Cultural Encumbrances



CSRS



# I - 12 Industrial Site Wetlands & Cultural Encumbrances



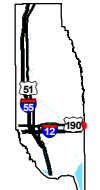

I - 12 Industrial Site  
Tangipahoa Parish, LA

GNO



Tangipahoa Parish

**LEGEND**

-  Site Boundary
-  Wetlands (90.14 Ac. +/-)
-  Other Waters of the U.S. (3.76 Ac. +/-)
- Existing Roadway**
-  US Highway
-  Local Roads

**Site Details**

Appx. Site Size:	257.99 Ac. ±
Wetlands:	90.14 Ac. ±
Cultural Area:	0.00 Ac. ±



Date:	5/16/2019
Project Number:	214094
Drawn By:	AMB
Checked By:	DWC



P:\214094\GNO Certified Sites Program\I-12 Industrial Site\I-12 Industrial Site\CAD\GIS templates\GIS\Exhibit J. I-12 Industrial Site Wetlands & Cultural Encumbrances.mxd

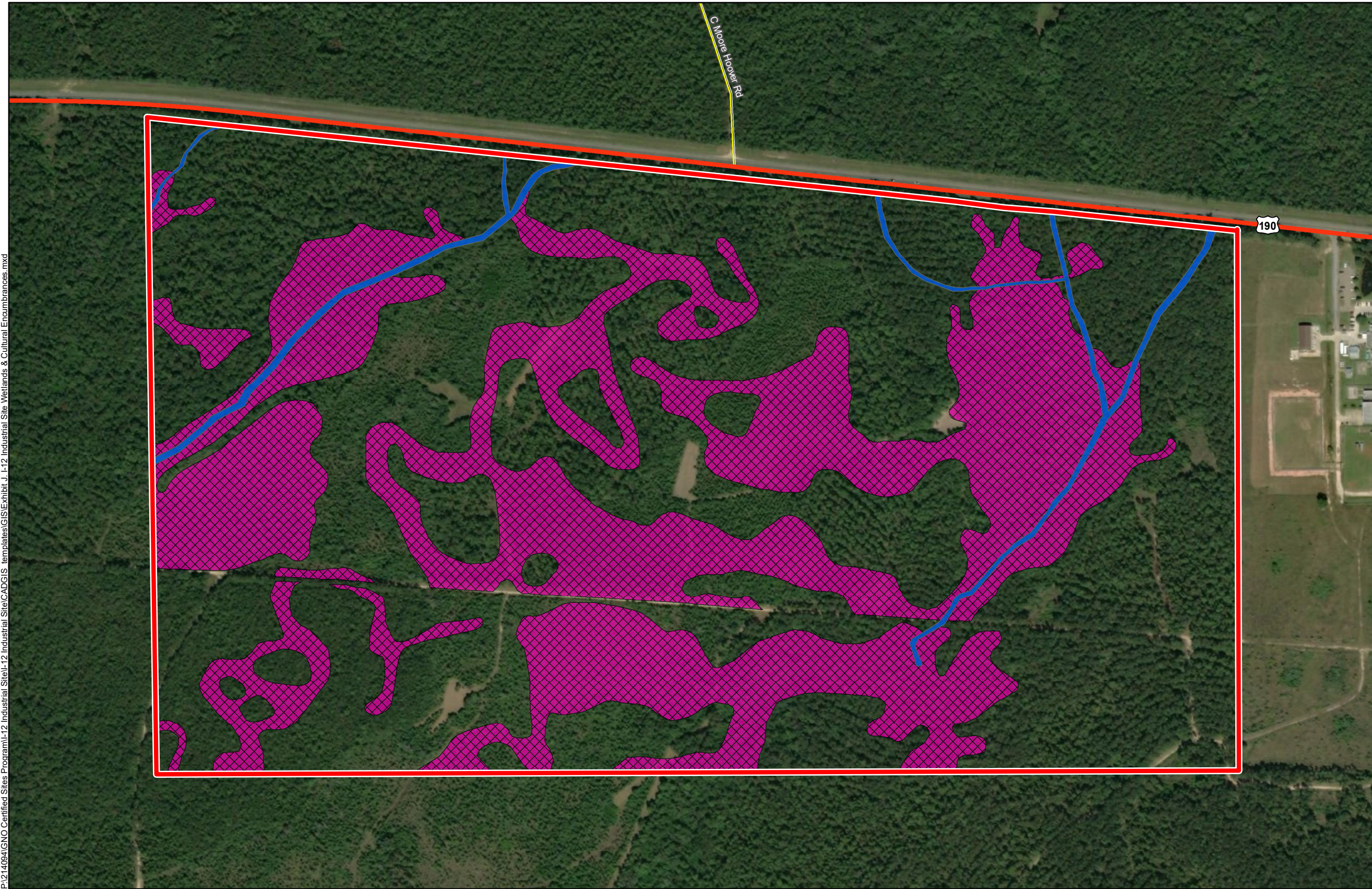

**General Notes:**

1. No attempt has been made by CSRS, Inc. to verify site boundary, title, actual legal ownership, deed restrictions, servitudes, easements, or other burdens on the property, other than that furnished by the client or his representative.
2. Transportation data from 2013 TIGER datasets via U.S. Census Bureau at <ftp://ftp2.census.gov/geo/tiger/TIGER2013>.
3. 2015 aerial imagery from USDA-APFO National Agricultural Inventory Project (NAIP) and may not reflect current ground conditions.
4. Wetlands data provided by Terracon Consultants, Inc based on Wetland Delineation Report for the I-12 Industrial Site project located in Tangipahoa Parish, Louisiana dated October 19, 2018.
5. Negative cultural area findings based on Negative Findings Report Phase I Cultural Resource Survey I-12 Industrial Site in Tangipahoa Parish, LA dated December 2018.



Scale 1:5,000  
0 260 520 Feet